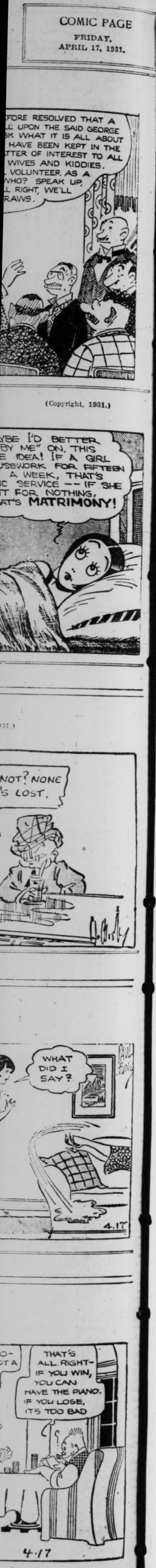

TODAY'S NEWS TODAY
ST LOUIS PM LONDON PM

ST. LOUIS POST-DISPATCH

The Only Evening Newspaper in St. Louis With the Associated Press News Service

SPORT EDITION
Stock Market Closing Prices and Complete Sales

VOL. 83. NO. 224. ST. LOUIS, SATURDAY, APRIL 18, 1931. —18 PAGES. PRICE 2 CENTS

LOCAL ELECTRICAL COMBINE OUSTER DECREE APPROVED

State Supreme Court Confirms Action Based on Violation of Anti-Trust Laws.

EXCEPTION MADE IN SINGLE CASE

Listing Bureau May Continue Conditionally—St. Louis Contractors Form New Organization.

By the Jefferson City Correspondent of the Post-Dispatch.

JEFFERSON CITY, April 18.—Four St. Louis electrical organizations, admitting violations of State antitrust laws, were ousted by a consent decree filed today by the Supreme Court.

As told exclusively in the Post-Dispatch yesterday, when the decree, drawn by Assistant Attorneys General John B. Edwards, and Richmond C. Coburn in conference with defense attorneys, was submitted to the Supreme Court for approval, the ouster revokes the charters and prohibits from further business in St. Louis the following organizations: The Electrical Employers' Association, the Electrical Approval Bureau, the Electrical Protective Association and the Electrical Listing Bureau.

One Exception Made.

Judgment against the Listing Bureau, by the terms of the decree, is suspended on condition that practices contrary to anti-trust regulations will be abandoned. The Court will reinstate the ouster if in the future the Listing Bureau fails to comply with all provisions of the judgment.

The Supreme Court's action today terminates litigation extending over a year begun by the Attorney-General on information furnished him by the Post-Dispatch that a combine was fixing prices and controlling activities in the St. Louis electrical industry.

The Electrical Employers' Association was composed of the majority of St. Louis electrical contractors who, the Attorney-General charged, had entered into a conspiracy to fix prices in restraint of trade, with the assistance of the Listing Bureau, which was formed to estimate quantities of materials to assist contractors in figuring bids for work; the Approval Bureau, a board of inspection, and the Protective Association, to which each contractor paid $2.80 a day for each union man in his employ for life and annuity insurance.

This insurance was given to each member of the local electrical workers' union, to the contractor and his employes, including those not members of the Union. The effect of this insurance "premium," so far as cost to the public was concerned, was to establish a union wage scale of $16 a day, of which the working man received but $13.20.

Minimum Profit 33.3 Pct.

Testimony of contractors during the inquiry, disclosed that an agreement existed between them to charge a minimum of 33 1-3 per cent profit, and through this practice and other rules imposed by those dominating the four organizations, competition was effectually stifled.

Experienced building contractors testified that the practices of the four organizations had increased electrical installation prices in St. Louis at least 50 per cent.

The Supreme Court's order requires the defendant companies to pay all costs of the proceeding against them, estimated at nearly $3000.

"Ouster of these companies is very important," Attorney-General Shartel said after the filing of the decree, "because it will prevent other trades from entering into similar associations. Our victory in this case will stop the spreading of a scheme which would soon stifle construction work in the City of St. Louis."

Shartel said he was informed of somewhat similar electrical organizations now operating in Kansas City. He will send copies of the decree to each of them as a warning.

Local Electrical Contractors Form New Association.

Announcement was made today of the formation of a new organization to be known as the Associated Electrical Contractors, by St. Louis men, many of whom were formerly affiliated with the Electrical Employers' Association, one of four organizations ousted by consent decree presented yesterday to the State Supreme Court for approval.

A statement explaining the ob-

Continued on Page 2, Column 4.

Woman Lawyer to Direct Prison System in Spain

A SPANISH PORTIA

—Associated Press Photo.
VICTORIA KENT.

Victoria Kent, 35, First of Sex to Practice in Spanish Courts, Hopes to Introduce Modern Ideas in Almost Medieval Plan.

By the Associated Press.

MADRID, April 18.—A woman lawyer, Victoria Kent, first of her sex to practice in the Spanish courts, prepared today to play an important role in the new Government of Spain and to introduce into the country's almost medieval prison system the most modern ideas in jails.

The 35-year-old attorney, one of Spain's foremost feminists and the first women to hold an official position under the new republic, has been appointed Supervisor of Prisons.

Her appointment was received by her with happiness, not unmingled with awe at the responsibility. She has always had an intense interest in prison reforms, especially in the welfare of woman prisoners and juvenile delinquents.

"We have the republic at last," she said today, "and I hope that we will be able to make it worth while. I know we will."

She was born at Malaga. Her grandfather was English. She was educated at the University of Madrid and became one of the first woman lawyers in Spanish history.

She is not married and lives in a small apartment with a widowed friend. She was one of the organizers of the Lyceum Club, the first and only active feminist group in Madrid. At the time the club was organized some of the members wished to invite the Queen Mother of King Alfonso, who was then then alive, to be a member. But Miss Kent turned thumbs down on royalty. "No Queen Mother," she said, and she had her way.

She has never compromised with her republicanism.

The first case she ever defended, that of a chauffeur charged with violating traffic laws, marked the first appearance of any woman in a Spanish law court. She won the case. Recently she defended Alvaro Albornoz, now Minister of Public Works, when he was tried, with several others, by a court-martial recently for his participation in the December revolution.

Miss Kent is a firm advocate of legal divorce, which has never existed in Spain. She plans an effort to have the new republic establish divorce laws and also to grant women equal property rights on the same basis as men.

"Spain has been the most backward country in the world in matters pertaining to marriage and women's rights," she said. "Marriage can be made moderately acceptable only when divorce is made legal and equitable laws regarding the division of property are passed."

She is a small, strong, almost masculine type, with dark, wavy, long hair which is not bobbed and which she wears smoothed tightly back from her broad, high forehead. Her complexion is dark. She does not use rouge and always dresses simply, in dark colors.

MOB HANGS NEGRO IN COURTHOUSE YARD

Victim Accused of Entering a Tennessee Home and Attempting to Attack Young Woman.

UNION CITY, Tenn., April 18.—A crowd of men stormed the county jail this afternoon, removed George Smith, Negro, and hanged him from a tree in the courthouse yard.

Smith was held as the Negro who entered a home here last night and attempted to attack a young woman whose screams aroused her father and caused the intruder to flee.

Sheriff J. D. Hubbs said a big crowd of people gathered in front of the county jail at mid-afternoon, smashed the lock on the door, seized the prisoner, carried him to the court house yard and hanged him from a tree.

Sheriff's Wife Outwits Mob, Spirits Negro Away.

By the Associated Press.

HUNTINGTON, Tenn., April 18.—Mrs. J. C. Butler, wife of the Sheriff of Carroll County, outwitted a mob early today and prevented an attempt to storm the jail here and possible lynching of Henry Mauford, a Negro, accused of shooting an officer at Humboldt, Tenn.

The Negro, brought here shortly before another mob stormed the jail at Trenton, Tenn., last night, was hurried from Huntington to another jail after Mrs. Butler told a crowd of men that "you can't run anything like that over me." She said she and Sheriff Butler expected the attempt and were prepared. He hid with the keys and she, unarmed, met the mob. "They were mighty nice about it and did not come in," she said.

Mrs. Butler, the Sheriff and two daughters, Margaret, 20 years old, and Maxine, 16, live at the jail.

The officer, Night Marshal V. H. Pierce, was wounded during an exchange of shots with the Negro, who Pierce said was found robbing a Humboldt cafe. The Negro, also wounded, fled on a freight train and was captured at Jackson, Tenn., after wounding another officer there.

TO URGE THE ELECTRIFICATION OF ENTIRE BRITISH RAIL SYSTEM

Commission's Plan Would Cost $2,000,000,000, Give Jobs to 60,000, Yet Save Money.

By the Associated Press.

LONDON, April 18.—The Daily Herald, organ of the Labor party, says a scheme "unparalleled in the industrial history of any country" will be outlined in the report of the special commission which has been considering railway electrification.

"The report of the special commission will recommend electrification of the entire 51,000 miles of British railways, at a cost of nearly $2,000,000,000, says the Herald, adding that it is estimated the development will mean an annual saving of $62,500,000.

The newspaper says the scheme has received the approval of the railways. Carrying out the recommendations would mean employing another 60,000 men for the next 20 years.

Dry Repeal Voted in Alaska.

JUNEAU, Alaska April 18.—The Alaska Territorial House voted, 10 to 5, yesterday for repeal of the Territorial dry law. A memorial asking Congress to approve the action accompanied the measure.

CLOUDY TONIGHT, TOMORROW; SHOWERS LIKELY TOMORROW

THE TEMPERATURES.

1 a. m.	64	9 a. m.	70
2 a. m.	63	10 a. m.	73
3 a. m.	62	11 a. m.	74
4 a. m.	60	12 (noon)	74
5 a. m.	58	1 p. m.	75
6 a. m.	59	2 p. m.	76
7 a. m.	60	3 p. m.	77
8 a. m.	65	4 p. m.	77

Yesterday's high 74 (3 p. m.), low 58 (8:30 a. m.).

Official forecast for St. Louis and vicinity: Partly cloudy to cloudy tonight and tomorrow, probably showers tomorrow; temperature much above normal, but probably falling late tomorrow afternoon or night.

Missouri: Increasing cloudiness, probably followed by showers in southwest portion tonight and tomorrow, and in east and north portions tomorrow; cooler tomorrow in west portion, and by afternoon or night in east portion.

Illinois: Fair and slightly warmer tonight; tomorrow partly cloudy to cloudy, possibly local showers; cooler in west portion.

Sunset 6:41. Sunrise (tomorrow) 5:19.

Stage of the Mississippi 3.9 feet, a rise of 0.5.

Next Week's Weather Outlook.

By the Associated Press.

WASHINGTON, April 18. — Weather outlook for week beginning Monday: Upper Mississippi and lower Missouri valleys and the Northern and Central Great Plains: Cool first half of week, with mostly rising temperature thereafter; not much precipitation likely.

BOARD APPROVES LIGHT RATE CUT FOR 191 BIG USERS

Service Commission Dismisses Motion of Muench to Couple Reduction With Valuation Case.

CITY SOUGHT TO AID SMALL CONSUMER

Ruling Holds That Delay Until Domestic Schedule Is Passed Upon Is Not Justified.

By the Jefferson City Correspondent of the Post-Dispatch.

JEFFERSON CITY, April 18.—Lower electric rates for large commercial users in St. Louis and St. Louis County providing an annual saving of approximately $383,000 on the present volume of consumption, will become effective April 27 by consent of the State Public Service Commission.

The commission yesterday issued an order dismissing a motion of City Counselor Muench to suspend the reduction pending determination by the commission of the Union Electric Light and Power Co. valuation and rate case in which hearings were concluded March 26. The city's motion to consolidate the reduction case with the valuation case also was denied without prejudice, the commission reserving jurisdiction to revise the commercial rates upward or downward if it sees fit.

191 Consumers Benefit.

The chief beneficiaries of the lower rates are hotels, office buildings, theaters and large stores and apartment buildings. There are 179 of these in St. Louis, 12 in St. Louis County and a few elsewhere in Missouri territory served by Union Electric. Some East St. Louis consumers also will receive the reduction.

Averaging 20 per cent, the saving will amount to as much as $8000 a year to some large consumers.

The schedule was filed by Union Electric Light and Power Co. March 27, the day after the conclusion of hearings in the case in which City Counselor Muench seeks a reduction of about $1,000,000 a year for domestic consumers. It makes no change in the general rate schedule, but reclassifies customers whose use is principally for lighting so as to give them the benefit of the lower wholesale power rate. This applies to consumers having a demand of 150 kilowatts ore more.

Commission Gives Reason.

In asking for suspension, City Counselor Muench argued that the reduction was made by Union Electric to forestall and embarrass the commission in consideration of the valuation and domestic rate reduction case, and might deprive the domestic consumers of a deserved reduction.

The commission held that in view of the fact that several months must elapse before the domestic case is decided, it would not be justified meanwhile in depriving commercial users of the proffered reduction. It found also that there was no showing that the reduction would result in discrimination.

The average rate paid in 1930 by the commercial consumers affected by this reduction was 2.04 cents a kilowatt hour, compared with 1.77 cents by power consumers and 4.32 cents by domestic consumers.

BARCLAY H. WARBURTON JR. WEDS MRS. EVELYN H. PIERCE

New York Ceremony Surprises Friends; Bride Divorced in Reno Five Days Ago.

Special to the Post-Dispatch.

CHICAGO, April 18.—Barclay H. Warburton Jr., millionaire grandson of John Wanamaker, New York merchant prince, and Mrs. Evelyn Hall Pierce of New York, who was divorced five days ago at Reno, today were married in the Ambassador Hotel here.

The wedding was a surprise to their friends, as they originally planned to be married in New York this fall. When they obtained a license at the County Building Warburton said he was 32 years old. Mrs. Pierce said she was 27.

ENGLISH SUNDAY MOVIE FIGHT

500,000 Post Cards to Parliament Oppose Legalization.

By the Associated Press.

LONDON, April 18.—Half a million post card protests against Sunday movies in England have been received by members of Parliament. One member received 2500 cards.

The bill which seeks to legalize operation of the theaters on Sunday will be before the House Monday.

U. S. TO OPERATE BUREAUS FOR JOBS IN EVERY STATE

Secretary of Labor Doak Says Employment Service Has Been Completely Reorganized.

DIRECTOR FOR WORK SELECTED

Seven Divisions for Various Trades Created—Part of Task Will Be Co-operation With States.

By the Associated Press.

WASHINGTON, April 18.—Secretary of Labor Doak today announced complete reorganization of the United States Employment Service.

The Secretary said there would be 48 State employment bureaus and one for the District of Columbia, to be operated under seven special divisions to cover various trades.

There will be a supervising director, to which post John R. Alpine of New York has been appointed.

Director-General Francis I. Jones will be retained in that position, with A. D. Lewis of Illinois as Assistant Director-General. Lewis also will be superintendent of the mining division of the service.

Service Nationwide.

The veterans' service will be nationwide in its scope and the farm employment service will be expanded. There also will be a director of information.

In announcing the reorganization, Secretary Doak said:

"The United States Employment Service has decided to open up at least one enployment bureau in each of the states and the District of Columbia to co-operate with state and local authorities.

"There will be a co-ordinated service throughout the entire country, making available its good offices to all those seeking employment in co-operation with free state and local offices. It likewise will undertake in the broadest sense to take care of interstate labor placements in co-operation with employers and employes. . . .

"In addition to these already well-organized bureaus, the industrial activities of the United States employment service will be reorganized on a basis which will afford every opportunity of placing employes in contact with jobs and in giving employers a ready field from which to draw all needed labor necessary to carry forward any kind of work.

Seven Special Divisions.

"There will be seven special divisions of the service, each under the direction of a co-ordinating superintendent, namely, a superintendent for each of the following: Building trades, mining and manufacturing and metal trades, transportation service, clothing and needle trades, office and mercantile trades and marine seamen and longshoremen. There will likewise be a director of the veterans' service, a director of the farm service, a chief clerk, a director of information and a special representative.

"There will be 49 State directors, one for each of the states and the District of Columbia. The duties of these officers will be to direct the work of their respective states and to co-operate with state agencies and to work in conjunction with the United States employment service. The number of suboffices within any of the states will be determined from time to time as circumstances justify.

"There will be a director-general and an assistant director-general working under the supervision of the supervising director, who in turn will report directly to the Secretary of Labor."

Besides the supervising director and director-general, the Secretary announced the following personnel:

Director of the veterans' service, J. A. Shaw.

Director of the farm service, George T. Tucker of Missouri, who also will be Missouri State Director.

Director of information, H. Henry Davies.

Special representative, H. L. Brunson.

Chief clerk, George W. Harsch.

Superintendent of building trades, Samuel J. Donohue of California.

Superintendent of mining and quarrying, A. D. Lewis of Illinois, who also will be assistant director-general.

Superintendent of manufacturing and metal trades, John Anderson of Virginia.

Superintendent of transportation, A. E. Johnson of Pennsylvania.

Superintendent of clothing and needle trades, Mrs. Josephine Barron of New York.

Superintendent of office and mercantile employment, Otis J. Rogers of Missouri.

Under the Cherry Blossoms in Washington

PRINCE AND PRINCESS TAKAMATSU strolling in Potomac Park beneath the blooms on trees which were brought from their homeland many years ago.

ST. LOUIS SALES DROP $80,871,000 IN YEAR

Figures on Merchants and Manufacturers in Report of License Collector.

St. Louis merchants and manufacturers suffered a loss in sales during the last 12 months amounting to $80,871,000, according to the annual report of License Collector Chapman, presented to Mayor Miller today.

During the fiscal period ending April 10 merchants reported total sales of $546,371,000, against $601,283,000 during the previous fiscal period. Stocks of goods carried were reported at $54,702,300, compared with $57,112,800 in the previous report.

Manufacturers reported sales amounting to $593,263,000, compared with $619,222,000 previously. The comparison of stocks carried by manufacturers was $62,108,800 in the last 12 months, against $65,290,800.

Merchants and manufacturers are taxed for license purposes at the rate of $1 a thousand on sales and $12.70 on stock carried. The current report shows 1866 licensed manufacturers, who paid a total tax of $1,382,109.77. In the previous fiscal year 1937 licenses were issued to manufacturers and a total of $1,454,238.38 collected. The decrease was $72,128.41.

HOOVER AND PARTY ARRIVE FOR WEEK-END ON RAPIDAN

President Makes First Trip Since Last Fall to His Camp in Virginia.

By the Associated Press.

ORANGE, Va., April 18.—President and Mrs. Hoover arrived at Rapidan camp, near here, before lunch after a motor trip from Washington. This was his first trip to the camp since last fall.

With the President and Mrs. Hoover were their son, Allan; Secretary and Mrs. Hyde; Justice and Mrs. Stone; Solicitor-General and Mrs. Thacher; Assistant Secretary Heath of the Treasury; Assistant Secretary Jahncke of the Navy and Mark Sullivan.

The President prepared immediately to inspect the grounds around the camp before lunch and after the meal try his hand at fishing for trout. He found that while the drouth last summer had decreased the volume of water in the Rapidan, it had not killed all the trout. The springs which supply drinking water were back to normal level as a result of late winter rains and snows.

DUST STORM IN SASKATCHEWAN

Cuts Visibility to 20 Feet; Light Snow in Alberta.

By the Associated Press.

REGINA, Sask., April 18.—A dust storm, cutting visibility to 20 feet in some sections, swept over Southern Saskatchewan yesterday, the third heavy dust storm in recent weeks.

Light snow fell at Drumheller, Red Deer and Hanna, Alta.

TWO KILLED 25 HURT IN RAILWAY WRECK

New York - St. Louis Train Hits Derailed Freight Cars Near Tunnel.

By the Associated Press.

ALTOONA, Pa., April 18.—Two enginemen were killed and about 25 passengers injured when the Panhandle Limited on the Pennsylvania Railroad crashed into derailed freight cars just outside of a tunnel at Spruce Creek, 22 miles east of here, last night. The train was traveling from New York to St. Louis.

The dead: W. J. Keane, engineer, Harrisburg, and R. E. Lock, fireman, Harrisburg.

The engine and two cars—a combination baggage and smoker and a day coach—left the rails. Railroad reports said the passenger train ran into the derailed freight cars before it could be flagged.

Passengers were thrown from their seats and, scrambling for the doors, were showered with glass as lights and windows were broken.

John Buckelcamp, Huntington, Pa., a passenger, was removed to a hospital there, suffering from back injuries. Other passengers received medical attention at Huntingdon.

Main-line tracks were blocked throughout the night and trains were re-routed by way of Lock Haven, Williamsport and the Petersburg branch.

Two tracks were open at 5 a. m. Other fast passenger trains were delayed from two to six hours. They included two sections of the American fast St. Louis train.

Among the injured were: Edna Smith, Kansas City, Mo., left hand cut; Peter Karhis, Farrell, Pa.; Spires Koodes, Farrell, Pa.; Joseph Markin, 234 South Ninth street, Lacrosse, Wis.; L. Milinger, New York; Mrs. Henry B. Veatcher, Evansville, Ind.; W. W. Cherry, Trenton, N. J., bruised hand; Helen Arant, Fort Worth Tex.; Mrs. Clem Milgypouski, Long Prairie, Minn.; Mrs. Louis Buckspar, Dallas, Tex.

Boy, 6, Wrecks Train by Putting Stones on Track.

By the Associated Press.

DREXEL, N. C., April 17.—Blame for wrecking a Southern passenger train here yesterday, with injuries to four men, was placed on a 6-year-old boy tonight by A. G. Jenkins, special agent, who made an investigation for the railroad.

Jenkins said the boy who lives near the edge of this village, where the train left the rails on a curve, admitted placing rocks on the track. The train was bound from Goldsboro, N. C., to Asheville.

Circus Tight-Wire Walker Falls.

Special to the Post-Dispatch.

CHICAGO, April 18. — Walter Niss of a tight-wire troupe at the Sells-Floto Circus fell 55 feet while riding a bicycle across a wire at the Coliseum today and was seriously injured. He was appearing at a special performance given for crippled children. From the Coliseum he was rushed to St. Luke's Hospital in Tom Mix's automobile.

SPAIN PLANS ELECTION OF AN ASSEMBLY EARLY IN MAY

Republican Government Proposes to Write New Constitution and Form Permanent Administration.

CATALONIANS IN ACCORD WITH MADRID

Col. Macia Pledges Co-operation at Barcelona and Will Submit Demands of Separatists to a Convention.

By the Associated Press.

MADRID, April 18—The Republican Government plans now to hold elections in the early part of May for members of a National Assembly, the Associated Press learned today from reliable sources. The present plans are to speed up the elections and to hold them, at the latest, within the first fortnight in May instead of in June, as was scheduled by the former Government. A new Republican constitution will be written and a constitutional government formulated to succeed the provisional government.

The new Provisional Government today hailed the victory of three of its Ministers, who, after an airplane flight to Barcelona last night, obtained from the Catalonian President, Col. Francisco Masia, a pledge to submit Separatists demands and demands for political autonomy to the projected constitutional convention, meanwhile cooperating with Madrid.

The accord reached at Barcelona removes the most pressing of the political problems facing the Junta set up by Don Niceto Alcala Zamora, Provisional President. Alejandro Lerroux, Minister of State, said the other pressing Separatist movement, that of the Basque Provinces, has not taken definite form and is causing no apprehension.

Accord Cheered by Catalonians.

Col. Macia, at Barcelona, announced the accord with Madrid from a Government House balcony to a cheering crowd, informing them that it had been decided that the Catalonian republic would cease to exist for the time being but would bear the name "Commonwealth of Catalonia," a unit in the Spanish Republican Federation.

The Barcelona negotiations were carried on by Fernando de los Rios, Minister of Justice; Marcelino Domingo, Minister of Instruction, and Luis Nicolau Dolwer, Minister of Economy, a Catalan. Prior to their departure, Lerroux had said the Madrid Government would not have hesitated to use force to maintain Spanish Spain as a whole.

Gen. Damaso Berenguer, who became Premier of Spain when Gen. Primo de Rivera relinquished power, last night gave himself up to police after reading in Madrid newspapers that the Government wanted him to answer for his responsibility for execution of the two rebel leaders, Capt. Fermyn Galan and Garcia Hernandez, at Jaca last December.

Berenguer Allowed Freedom.

Miguel Maura, new Minister of Interior, told Berenguer that no formal charges had been made against him and that he could go free until there were. Berenguer gave him his word of honor as a gentleman and a soldier to present himself when needed. It is considered probable that the charges will be filed Monday.

Maura has instructed newly appointed provincial Governors to report to the Government any cases in which priests used their churches for spreading political propaganda. There is no formal law forbidding preaching of politics in the churches, but the Government feels it wise to restrain such procedure for the present.

The Governors were told to remain neutral in questions relating to the church and not to attend ceremonies in their official capacities, adding that they were "always to maintain maximum courtesy with the ecclesiastical authorities."

To Recognize Monarchy's Debts.

The provisional Government announced that it would recognize all debts of the monarchy, the immediate result being strengthening of stocks and securities on the exchange. It is understood that there has as yet been no draft on the $60,000,000 credit arranged for the previous Government by the J. P. Morgan interests in New York.

Monarchist names have been

Continued on Page 2, Column 3.

CITIZENS, WARNED BY U. S., EVACUATE PUERTO CABEZAS

Leaving Nicaraguan Homes and Businesses After Washington Says It Can't Give General Aid.

AMERICANS, BRITISH ALARMED AT RULING

New Attacks by Rebels Feared When Navy Withdraws Guard — Fourth Ship Ordered to Coast.

By the Associated Press.

PUERTO CABEZAS, Nicaragua, April 18.—United States citizens in the Puerto Cabezas district, harried by insurgent and outlaw attacks during the last week, were reported today by R. J. Salassi, local manager of the Standard Fruit and Steamship Co., to be evacuating their homes and businesses.

The action follows the killing of nine United States citizens in this area since Friday of last week and receipt of a telegram from Alvin T. Rowe, American Consul at Bluefields, warning that the United States Government cannot undertake general protection of United States citizens.

Rowe's telegram said:

"Advise Americans this Government cannot undertake their general protection in Nicaracua with American forces. The State Department recommends that Americans who feel insecure withdraw from the country or seek protection in coast towns, where they may be evacuated if necessary. Americans remain in Nicaragua at their own risk and must not expect protection from American forces."

The message has been received with consternation throughout this section, not only by Americans but by British citizens, who feel their own problem of protection may be gravely complicated by the Washington Government's decision.

Further Raids Feared.

Refugees from outside Puerto Cabezas say the insurgents appear to be most interested in killing Americans and Jamaicans and in destroying American property. Although all is quiet here, it is feared that as soon as naval protection is withdrawn the insurgents will attempt to overwhelm the local National Guard, kill Americans and destroy all American property.

A Bluefields dispatch says 20 National Guardsmen have been ordered from Bluefields to reinforce those under Col J. Marston already in the Puerto Cabezas area. Some of Col. Marston's patrols, reconnoitering yesterday near Cape Gracias a Dios, taken during the week by insurgents, captured 18 of the outlaws and returned with them to Puerto Cabezas.

Three American naval vessels are on duty in the Bluefields-Puerto Cabezas vicinity and a fourth will be there with arrival of the U. S. S. Rochester, ordered to Bluefields last night from the Canal Zone. The cruiser Sacramento is also at Bluefields, the cruiser Asheville at Cape Gracias a Dios, and the Memphis at Puerto Cabezas. The four cruisers carry 174 marines and 1800 sailors.

Stimson Warns U. S. Cannot Undertake General Protection.

By the Associated Press.

WASHINGTON, April 18. — United States citizens in Nicaragua have to choose between fleeing to coast towns or depending on Nicaraguan troops for protection. This alternative was placed before them by Secretary of State Stimson in a statement that "this Government cannot undertake general protection of Americans throughout that country with American forces."

The text of the warning, dispatched through Minister Hanna at Managua and Consul Rowe at Bluefields, follows:

"In view of the outbreak of banditry in portions of Nicaragua hitherto free from such violence you will advise American citizens that this Government cannot undertake general protection of Americans throughout that country with American forces.

"To do so would lead to difficulties and commitments which this Government does not propose to undertake. Therefore the department recommends to all Americans who do not feel secure under the protection afforded them by the Nicaraguan Government through the Nicaraguan National Guard to withdraw from the country, or at least to the coast towns whence they can be protected or evacuated in case of necessity. Those who remain do so at their own risk and must not expect American forces to be sent inland to their aid."

Although in some quarters this announcement was interpreted as somewhat changing previous policy, the State Department held it was in accord with precedent; similar warnings have been issued numerous times in the past.

30 Refugees Reach U. S., Tell of Insurgents' Cruelty.

By the Associated Press.

ABOARD STEAMSHIP CEFALU, April 18.—(By Radio to the Associated Press.)—Thirty refugees, some of whose relatives were killed in insurgent raids in Nicaragua, reached American waters early today and steamed up the Mississippi River for New Orleans.

All flags of the Cefalu were flown at half mast for Capt. Harlen Pefley, U. S. M. C., Philadelphia, and William Selser, Jackson, Miss., who fell in a fight with bandits at Logtown. Their bodies are being brought to the United States for burial.

The refugees said nine Americans were killed and that the rebel forces won several victories over the native troops.

"The lives of all non-Nicaraguans in the interior are in jeopardy now," said Dr. George Eugene of the Canal Zone, a passenger. He said the Cefalu passed Cape Gracias a Adios and saw the settlement burning and American planes dropping bombs on the bandits' boats, loaded with loot. As the ships passed out of sight, he declared, they saw the airplanes displaying the American flag, indicating victory.

Eleanor Bond, Sarasota, Fla., said for four days and four nights she stood on the deck of the Cefalu in Puerto Cabezas Harbor and watched the bandits on the shore.

She said the Americans sought safety of ships after the rebel forces had attacked the fruit farm of the Standard Fruit & Steamship Co. and killed nine Americans. In the fight, she said, the bandits hacked the American overseer to pieces and killed her brother, William H. Bond Jr.

James Lloyd and Cathey Wilson, both of Fayetteville, Tenn., were among the passengers. Both were suffering from shock. They said they were the only two survivors of the fruit farm battle.

Standard Fruit Co. Faces Curtailment of Operations.

By the Associated Press.

NEW ORLEANS, April 18.—Officers of the Standard Fruit and Steamship Co. express grave concern over the continuation of their operations in the interior of Nicaragua in the face of raids by outlaws and the announcement of Secretary of State Stimson that American Marines no longer will be used to police the banana-producing jungles.

The company, which has been operating in Nicaragua for 10 years and has farms extending 65 miles into the interior from Puerto Cabezas, announced through John J. Brownson, superintendent of its foreign department, that it was faced with curtailment if not suspension of much of its fruit business under the Stimson policy.

Fears for the safety of Albert and Edwin Fagot, brother merchants, and their families caught in the looting of Cape Gracias a Dios, were allayed with receipt of a radiogram from the U. S. S. Asheville at the cape, stating they had been taken on board the battleship. The message, recevied by Mrs. Lucille Gomez, New Orleans, said: "Town burned the 15th. All safe aboard Asheville."

SAYS FATHER SHOT HIM

Matthew Domijan Jr., Stone Cutter, Makes Report to Police.

Matthew Domijan Jr., 34-year-old stone cutter, reported to police that his father, a stone cutting contractor, shot him in the arm at noon today.

Young Domijan, who lives with his mother at 4740 Maffitt avenue, said he was visiting a friend who is employed by the elder Domijan when the father entered, said, "Oh, you're here," fired one shot and fled. Young Domijan was treated at a physician's office. His condition is not serious. He said his parents had been separated for about five years and explained: "Probably my father was angry because I have been living with my mother."

ST. LOUIS POST-DISPATCH
Founded by JOSEPH PULITZER
Dec. 12, 1878.
TELEPHONE: MAIN 1111
Published Daily by the Pulitzer Publishing Co., Twelfth Boulevard and Olive Street
MEMBER OF THE ASSOCIATED PRESS and AUDIT BUREAU OF CIRCULATIONS
The Associated Press is exclusively entitled to the use for republication of all news dispatches credited to it or not otherwise credited in this newspaper and also the local news published herein. All rights of republication of special dispatches herein are also reserved.
Subscription Rates by Mail, in Advance
Daily and Sunday, one year.....$10.00
Daily, without Sunday, one year..... 8.00
Sunday only, one year..... 5.00
Daily only, 50c a month; Sunday, 10c a copy.
Remit either by postal order, express money order or St. Louis exchange.
Subscription Rates by Carriers
Delivered by city carriers or out-of-town dealers: Daily only, 50c a month; Sunday, 10c a copy.
Entered as second-class matter July 17, 1879.

New Canadian Minister and Bride

MAJ. AND MRS. W. D. HERRIDGE

LEAVING the Chalmers Presbyterian Church at Ottawa after their wedding. The bride is the former Miss Mildred Bennett, sister of Prime Minister R. B. Bennett of Canada. Following a honeymoon trip they will go to Washington, where Herridge will take up his duties as Canadian Minister to the United States.

GANGSTER GETS YEAR FOR U. S. TAX-DODGING

Sam Guzik, Brother of Capone Chief, Pleads Guilty to Federal Charge.

By the Associated Press.

CHICAGO, April 18.—Sam Guzik, whose brother, Jack, is reputedly the business manager of Scarface Al Capone's enterprises, pleaded guilty of income tax dodging yesterday and was sentenced to a year and a day in Federal prison at Leavenworth, Kan., and was fined $2500 by United States Judge James H. Wilkerson. Judge Wilkerson granted Guzik a stay of execution until June 1, to permit him to straighten out his affairs.

Guzik's plea brought to six the number of income tax cases in which the Government, to date, has been successful against gangsters. Guzik followed in the steps of Frank Nitti, another Capone gangster. Nitti was sentenced to 18 months on a plea of guilty. Jack Guzik stood trial, but was convicted and sentenced to five years and a day. He appealed.

Terry Druggan and Frankie Lake, reputed "beer barons," also have pleaded guilty, but their sentences are awaiting the outcome of an appeal by Ralph Capone, brother of Al. Ralph Capone was sentenced to three years.

In addition, Al Capone recently was sentenced to six months for contempt of court for failing to respond to a summons from a Federal grand jury that was investigating incomes.

All of the men except Sam Guzik are listed by Chicago authorities as "public enemies."

Failure to file returns for 1927, 1928 and 1929 was the charge against Guzik. Assistant United States Attorney Dwight H. Green told the Court that Guzik's income totaled more than $380,000 for these years, and that it was derived primarily from slot machine and stock market operations. Guzik's attorney, William F. Waugh, said his client's stock market operations resulted in a net loss of $112,000, and that, as a result, he was unable to defray the cost of an expensive trial.

SPAIN PLANS TO HOLD NATIONAL ASSEMBLY ELECTION IN MAY

Continued From Page One.

taken from three Spanish warships and Republican names given them.

The Alfonso XIII becomes the Spain (Espana), the Victoria Eugenia the Republica, and the Principe Alfonso the Libertad.

Crowds stoned the Government House at Algeciras last night. Gen. Muselra, the Governor, was arrested and taken to Seville under an escort of civil guards.

Alfonso Confers With Aid on Latest News From Spain.

PARIS, April 18.—King Alfonso arose late this mornnig and breakfasted with Queen Victoria, later conferring with the Duke of Miranda to learn the latest news from Spain. The King and Queen announced that they would not leave their hotel apartment.

Hotel attaches are puzzled over what to do with the avalanche of flowers which continues to pour in. The condition of the Prince of Asturias, heir to the abandoned throne, is said to be improved.

Duchess of Alba Forced to Leave Her Funds in Spain.

HENDAYE, Franco-Spanish Frontier, April 18.—The Duchess of Alba, who was leaving Spain with about $65,000 in Spanish currency, was stopped yesterday at Irun on the frontier and forced to deposit the money there, in accordance with an order from Madrid. She then was permitted to proceed to Paris to join her husband who had arrived there Thursday.

Panama Recognizes New Government in Spain.

PANAMA CITY, April 18.—The Panama Republic yesterday recognized the new Spanish Republican Government headed by Niceto Alcala Zamora.

Portugal Recognizes Spanish Republic.

LISBON, Portugal, April 18.—The Portuguese Government officially recognized the new Spanish republic today.

NORRIS CHARGES POWER INTERESTS WITH DECEPTION

Nebraskan Says Nation-Wide Propaganda Seeks to Divert Attention From Trade Board's Inquiry.

CALLS COMPARISON OF RATES MISLEADING

Condemns Distribution of Pamphlet to Millions of Stockholders in Utilities and Consumers.

By the Associated Press.

WASHINGTON, April 18.—The power interests were charged yesterday by Senator Norris with attempting to divert attention from the Trade Commission's investigation of their activities by a nation-wide propaganda campaign.

The Nebraska Republican, in a formal statement, based his charge on a pamphlet written by Paul S. Clapp, managing director of the National Electric Light Association, which Norris said had been distributed to millions of stockholders in public utilities companies and consumers of electricity.

"While the Federal Trade Commission in its investigation of the Power Trust is almost daily revealing some gigantic scheme on the part of that monopoly to control the generation and distribution of electricity for the people of the United States," Norris said, "the trust is trying to divert attention from true conditions by continuing this nationwide propaganda of deception. . . .

"The very fact that this article—an alleged answer to arguments made against the trust's activities—has been within a comparatively few days placed in the hands of millions of electric light consumers and holders of public utility bonds and stocks all over the nation, it seems to me, is a demonstration in itself that the Power Trust is a living, actual reality and that its activities extend to the most minute corners of the country."

Norris said the particular fault he found with "the trust operations is that their methods have been so often disreputable, so often unfair, almost always secret, and many times downright dishonest."

Norris said Clapp, in comparing electric rates in towns with municipal plants with private rates, used some cities in which there are no municipal taxes and the entire running costs are paid out of profits from the municipal plants. He cited Chanute, Kan., and South River, N. J.

"The figures show," Norris added, "that the municipal plants in the United States, while not making as good a showing as is made by the larger systems in Canada, are nevertheless so far ahead of any showing which can be made anywhere in the United States by the Power Trust that further argument seems almost useless."

LOCAL ELECTRICAL COMBINE OUSTER DECREE APPROVED

Continued From Page One.

ject of the new organization sets forth that it is formed to "stimulate industry and create work, particularly in this field and in all collateral industries of building and contracting.

"This organization is not affiliated with the Approval Board, the Listing Bureau or the Protective Association of the electrical industry," the statement continues, "and is not to be confused with any association wherein O. E. Jennings is an officer or a member."

Indictments against Jennings, International Electrical Workers' Union delegate, and Chester Chapline, electrical contractor, on a charge of conspiracy to violate State antitrust laws, will be dismissed.

Assistant Attorney-General John B. Edwards and Circuit Attorney Miller informed Circuit Judge Ryan yesterday that an agreement had been made to nolle pros the indictments of Jennings and Chapline pursuant to an arrangement with defense attorneys who consented to the ouster decree.

The Circuit Attorney explained that the indictments would be dismissed because the object of legal action on the part of the State was accomplished. "As a practical matter," Miller said, "there is considerable doubt that with the Supreme Court ouster in effect, criminal intent could be proved against the individual defendants."

Officers of the new contractors' organization, three of whom were witnesses in the quo warranto suit brought by Attorney-General Shartel which resulted in the ouster decree, are: Roy Holkins, president; Emmet Barnes, vice president; Harry Faig, treasurer, and John O'Mara, secretary.

Earthquake in Slovenia.

By the Associated Press.

BELGRADE, Jugo-Slavia, April 18.—An earthquake of moderate intensity was felt at Novo Mesto, Slovenia, at 3:30 a. m. today. The population panicstricken, fled to the fields. There was no damage.

U. S. TARIFF POLICY HAS BROKEN DOWN, EDITOR DECLARES

Head of New York Journal of Commerce Says Duties Have Failed to Protect Foreign Trade.

By the Associated Press.

PHILADELPHIA, April 18.—H. Parker Willis, editor of the Journal of Commerce, New York, told the American Academy of Political and Social Science today that there was "little or no doubt that the present tariff policy of the United States has broken down."

"I think," he said, "it has broken down for two reasons. In the first place it has entirely failed to protect what is possibly our largest industry—foreign trade itself. It has broken down in the second place because it is paying too much for protection. That is to say it is losing to some industries an export market which they need and must have, because of its decision to give other industries overprotection—a degree of protection which they do not need in order to maintain themselves."

Views of a Briton.

Sir George Paish of London, said the last increase in American tariff "tolled around the world like a death knell, causing consternation to millions of people who wanted and needed American trade."

"The United States," he said, "prevented them by this act from paying debts they honestly wanted to pay.

"The world is in a virtual condition of bankruptcy. We have postponed the consequences of that great crime, the World War, and now after 12 years we are in a position where our debts must be met. Since the World War we have got along on credit. The world has got into a debt which it seems it cannot meet."

Discussing "our future relations with Latin America," Dr. Raymond L. Buell, research director, Foreign Policy Association, New York, said that while there had been a big improvement in the Latin-American policy of the United States during the last 10 years, there was ground for further improvement.

"I refer to the present situation in Cuba and to the American attitude toward revolutions in Central America," he said. "Whether rightly or wrongly, the Cuban people believe that because of the Platt amendment they cannot hold a revolution.

Abrogation of Platt Amendment.

"There is only one way out of the dilemma; that is the abrogation of the Platt amendment, and the adoption of a policy of nonintervention in Cuban affairs. A second unsolved problem confronts us in Central America. While we have quickly recognized a revolutionary Government in Panama, we cannot do so in the five Central American republics because of the 1923 recognition treaty.

"The 1923 treaty expires in 1934. Some time before that date the State Department should call a new Central American conference to make less drastic the prohibition against revolution and to restore Central American machinery for the maintenance of peace and the development of unity."

Smoot Says Present Tariff Aids Business Recovery.

By the Associated Press.

SALT LAKE CITY, Utah, April 18.—Senator Reed Smoot (Rep.), Utah, chairman of the Senate Finance Committee, declared here yesterday that "one of the most powerful influences working toward business recovery is the tariff act which Congress passed in 1930."

"Without additional tariff protection the country would have been deluged by foreign goods, agricultural and industrial, throughout the period of depression," he said. "The enactment of the tariff law gave American producers a new margin of protection which enabled them to hold their own against cheap foreign goods in spite of the depression.

"Critics of the tariff have taken the position that the decline in our international trade is a calamity. Under the circumstances it seems to have been a blessing. No one of sound judgment could wish the volume of imports from abroad to increase when the domestic market is glutted with a surplus of every commodity and when domestic industry has been curtailed in response to a smaller demand."

By the Associated Press.

WASHINGTON, April 18.—The statement of Chairman Snell of the House Rules Committee in New York Thursday night that tariff protection has "gone the limit" is hailed by Democrats as an admission of their charges that the Hawley-Smoot act has contributed to the economic depression.

Senator Hull of Tennessee, in a statement through the Democratic National Committee, said "When a rabid high tariff standpatter such as Representative Snell confesses that high tariff protection has 'gone the limit' this is proof positive that typical sky-high Republican tariff policies have reacted to a most damaging and destructive extent."

30 Skeletons in Roman Ruins.

By the Associated Press.

ROME, April 18.—Workmen engaged in restoring the ancient Pantheon, built in 27 B. C., discovered 30 skeletons beneath the ruins.

FREDERICK FISCHER FUNERAL WILL BE AT NOON MONDAY

Services in Odeon Where He Led Many Concerts as Assistant Conductor of the Symphony.

WITH ORCHESTRA FOR 43 YEARS

His Associates Will Serve as Pallbearers — Burial Will Take Place in Valhalla Cemetery.

Funeral services for Frederick Fischer will be held at noon Monday in the Odeon, where he had conducted many concerts in his 36 years as assistant conductor of the St. Louis Symphony Orchestra and its forerunner, the Choral Symphony Orchestra.

His associates in the orchestra will be active pallbearers. The string choirs will play and Helen Traubel, St. Louis soprano, will sing at the funeral and a trombone quartet will participate in the burial services at Valhalla Cemetery.

Mr. Fischer, who had attained national distinction since he joined the orchestra as a bassoon player 43 years ago, died yesterday after a long illness at De Paul Hospital He would have been 63 years old on May 25. He is survived by his widow, Mrs. Daisy Hays Fischer, 5854 Cabanne avenue, and a daughter, Mrs. R. G. Kemmet.

Came to St. Louis at 19.

His fortieth anniversary with the orchestra was celebrated at a concert in 1927. He had come to St. Louis at 19 as an honor graduate of the Royal Academy of Music in Munich, Bavaria.

In addition to the bassoon—his favorite instrument—he played the violin, viola, piano and organ, and served as a church organist for a time after his arrival here. He spent part of three years on tour as a musician with opera companies and as assistant conductor of Innes' Band, but made his home here after his marriage in 1892.

In 1895 he became assistant conductor of the old Choral Symphony, and continued in that position after it became the St. Louis Symphony in 1907. He served under Alfred Ernst, Max Zach, Rudolph Ganz and the later succession of guest conductors in the direction of the St. Louis Symphony Orchestra.

Directed Pageant Choral.

Mr. Fischer was selected to direct the Pageant Choral Society which grew from the Pageant and Masque of St. Louis in 1914, directing it and the Concordia Seminary Chorus for 11 years. For the last two years he has been conductor of the Philharmonic Orchestra.

He received frequent invitations to lead orchestras and choral groups in other cities. He arranged the music and conducted the stage spectacle, "Liberty," in the Sesqui-Centennial Exposition in Philadelphia. He composed and conducted the orchestral and choral music for the Missouri Centennial at the Coliseum in 1921. He wrote two academic works on music. Fellow musicians and critics applauded his immense musical erudition and meticulous service to the spirit of the masters.

War-Time Activities.

Mr. Fischer, who became an American citizen soon after his arrival from Munich, engaged wholeheartedly in war-time activities. He was proud of the fact that, despite his German birth, he was chosen because of his patriotic services to conduct the music for an Armistice day celebration in St. Louis.

At the funeral the casket will be placed in the orchestra pit at the center aisle of the Odeon, below the vacant dais of the conductor, about which the string choirs of the orchestra will be grouped. The orchestra will play Grieg's song of farewell "To Spring," and Bach's Air for the G String. Miss Traubel will sing Wagner's "Dreams." The funeral address will be delivered by Percival Chubb, leader of the Ethical Society.

Active and Honorary Pallbearers.

Members of the orchestra who will serve as active pallbearers are Robert Buhl, Henry J. Falkenhainer, Elmer Gesner, Oscar Hallback, John F. Kiburz, Ellis Levy, Max Steindel and Oswald Thumser.

Honorary pallbearers include: Hugo Anschuetz, L. Warrington Baldwin, E. Buehlmann, Harry R. Burke, W. Perry Chrisler, Ernest B. Conant, Oscar Condon, J. Lionberger Davis, John Davis, Edward A. Faust, Ernst Freund, Arthur J. Gaines, Rudolph Ganz, H. W. Geller, Henry J. Gerling, Dr. Max A. Goldstein, Vladimir Golschmann, Eugene Goossens, David L. Grey, Dr. Arthur Gundlach, Eugene M. Hahnel, Dr. Otto Heller, D. K. Howell, Douglass Johnson, Henry W. Kiel, Hugo A. Koehler, Ernest R. Kroeger, George D. Markham, Frank M. Mayfield, Richard W. Meade, J. H. August Meyer, Louis F. Meyer, Samuel P. Meyers, Leo C. Miller, Dr. Ludwig O. Muench, Dr. Wilhelm Nobbe, Maj. M. J. Pickering, Ernst Preisler, August H. Reller, Oliver F. Richards, W. J. Romer, B. G. Shackleford, Thomas B. Sherman, Richard S. Spamer, Herbert P. Stellwagen, I. A. Stevens, Charles H. Stix, John B. Strauch, John C. Walter, William E. Walter, Paul J. Wielandy, Dr. Alexander S. Wolf.

BLACK CAT Restaurants
5614 DELMAR and 927 S. VANDEVENTER Cor. Chouteau
Sunday Dinner
Apr. 19—12 M. to 9 P. M.
$1.00
Shrimp Cocktail or Celery and Olives
Combination Salad With Choice Dressing
Multipatawny Soup
Choice of
Fried Jumbo Frog Legs, Tartar Sauce
Stuffed Young Long Island Duck, Dressing and Apple Sauce
Broiled Sirloin Steak, Mushrooms and Mashed Potatoes
Peas in Cream
Assorted Pie
Cake a la Mode
Chocolate or Pineapple Sundae
Coffee, Milk, Ice Tea
Trade-Mark Reg.

MUSICIAN DEAD

—Strauss Photo.

FREDERICK FISCHER.

PRINCE BIBESCO'S INJURY LAID TO VULTURE WHICH HIT PLANE

Damage to Propeller Causes Forced Landing in Bengal; Three Other Persons Hurt.

By the Associated Press.

BOMBAY, April 18.—A vulture which flew into a propeller of an airplane was indirectly the cause of the serious injury yesterday of four persons, including Prince George Bibesco of Rumania. Their plane made a forced landing between Moghal Sarai and Gaya, Bengal.

The Prince, who is president of the International Aeronautical Federation, was flying with two Rumanian pilots and an English mechanic from Le Bourget, France, to Indo-China in a three-motored 16-passenger transport plane in the interest of international aviation.

Landing at Bamrauli Airdrome, the Prince reported a vulture had flown into one of the propellers a mile from Allahabad, the day's starting point. It was not thought any serious damage had been done. After refueling, the plane took off for Calcutta but trouble with the propeller caused a forced landing on the Bahabua road. The machine ran into a ditch and the fuel exploded, setting the plane afire.

The injured were taken to Benares Hospital, where Prince Bibesco was the first to regain consciousness.

New Airport Light Turned On.

The new 4,000,000-candle-power flood light completing th lighting installation at Lambert-St. Louis Field, the municipal airport, was formally turned on last night. A crowd of several hundred persons participated in the ceremony at which Director of Public Welfare Harry Salisbury, chairman of the Municipal Airport Commission, and Judge Albert Wehmeyer of the St. Louis County Court, made brief addresses.

ANY WATCH Put in Good Order $2.50 GUARANTEED
We Buy Old Gold and Silver
Main Spring, $1.50—Crystals, 35c and 50c
Stewart's Jewel Shop 306 North Sixth St.
Opposite Famous-Barr

GINGHAM INN 3 Miles West of Denny on Manchester Rd.
Music . . . Dancing . . . Entertainment Every Night
CHAS. YORGE AND HIS STEPPING BABIES
BOBBY'S SWEET AND HOT ORCHESTRA
Jenkin Sisters, Harmony and Dance — Lucille Matthews, Gingham Sweetheart
Rieta Gordon, Blues Singer — Mart Sisters, Harmony Queens
Florence Sisters, Graceful Dancers — Ruth Morgan, Acrobatic Dancing
We Serve a Delicious Dinner Afternoon and Evening
For Reservations Call BAldwin 396-X

KING OF SIAM BOARDS SPECIAL TRAIN FOR U. S.

Leaves Vancouver, B. C., With Queen After Brief Welcoming Ceremonies.

By the Associated Press.

VANCOUVER, B. C., April 18.—The King and Queen of Siam, bound on a half-way-around-the-world journey for treatment of the King's eyes, sped to New York through the Canadian Rockies on a special train today.

With King Prajadhipok's participation in public receptions at Victoria and Vancouver presented by a slight attack of bronchitis, the welcoming ceremonies for the royal party here yesterday were brief. The King went directly from the liner Empress of Japan, which brought the party from the Orient, to the train and retired.

The train left here at 11:59 p. m. and will enter the United States at Portal, N. D., at 10:50 p. m. tomorrow. Stops have been arranged at Minneapolis and Chicago, and the destination, Westchester, N. Y., will be reached about noon Wednesday.

In simple ceremonies here, Prince Svasti, father of the Queen, represented the sovereign before Mayor Louis D. Taylor.

During the day on shipboard the King, in morning clothes and a silk hat, visited the crew and officers, conferring the Order of the White Elephant on Commander Samuel Robinson, under whose direction the liner set a Trans-Pacific record.

After an operation for removal of a cataract from his left eye, the King and his party will be guests on a Long Island estate. The King and Queen will be honored at a State reception by President Hoover in Washington.

Queen Rambai Barni captivated official welcomers by her grace and beauty. Described as the most beautiful woman in Siam, the Queen has brought with her many trunks full of the latest mode in gowns, selected by a Parisian dressmaker resident in Siam, who went especially to Paris to acquire the wardrobe.

The Queen's tastes are simple. Thursday night at the reception in Victoria she was dressed in a cloud gray gown which fell to her ankles. A sable and ermine wrap was about her shoulders. Queen Rambai uses no makeup. A single diamond ring on one finger was her only jewelry.

SAYS MEAT SHOP PICKETS CHASED AND SLUGGED HIM

Dr. Richard Kimmel Tells Police of Attack by Two Men at 2838 Union Boulevard.

Dr. Richard Kimmel, a physician, 2864A Union boulevard, walking along Union today was chased and slugged by two pickets for a meatcutters' union, who apparently thought he was going to enter a store they had denominated as "unfair," Dr. Kimmel reported to police. The doctor said he found the sidewalk blocked in front of a store at 2838 Uion by a man carrying a white, red and black umbrella, which proclaimed the store was "unfair" to organized labor in general and particularly to a specified meatcutters' union.

When he remonstrated at being blocked, Dr. Kimmel said, the man kicked at him and called a companion from an automobile across the street. Both men chased the doctor two blocks and the companion struck him on the head with a wrench, whereupon both men fled, the doctor reported.

CENTRALLY LOCATED

The Coronado is central yet not commercial....residential yet not remote...exclusive yet not prohibitive...unique in the advantages it offers yet moderate in the tariff that it asks. Catering to people of consequence in world affairs....where the atmosphere has that refined, restful charm and where a solicitious, anticipatory service is the prevailing note.

Within walking distance of most theatres, in the centre of the city, on one the world's greatest boulevards.

Garage Adjoining — Parking Lot Opposite
An Ideal Spot for a Day, Week or Month

The Hotel Coronado
LINDELL BLVD. AT SPRING AVE.

MILLIKEN WORE OVERALLS TO MEET GUESTS, WIFE SAYS

Called Her Friends Cheapskates and "Nearly Had Fit" When She Made Him Pay Check.

MECHANICS ALWAYS AROUND THE HOUSE

On One Occasion, She Relates, He Threw Guests' Clothing From Room and Went to Bed.

Mrs. Mildred Carver Milliken, who is suing to divorce John T. Milliken Jr., in a portion of her deposition not previously made public, has recounted additional incidents of their married life on which she bases her suit.

One concerns a visit made to their home at West Palm Beach shortly after their marriage in February, 1929. Friends of hers arrived from Pittsburg, Pa., and Milliken, she said, met them at the train in overalls.

"The whole week that they were there he complained to them that they were an expense," she testified. "One night we went to a place where there was dancing and he nearly had a fit when I made him pay the check. I suppose it was about $100."

"What was that for?" Randolph Laughlin, Milliken's attorney inquired. "Oh, White Rock, and stuff we had around the table. There were about eight of us.

Called Guests Cheapskates.

"He left the check on the table for the guests to pay and was furious when they didn't take it. He called them cheap skates and everything else. He thought the guests should pay the bill because they had been sponging at his house for a week, and that the least they could do would be to pay the check when we left. He didn't say that, he just intimated it.

"The next night they invited us to dinner. He said: 'Fine, we'll get back at you for what you ate at our house.' He ordered everything on the menu. It was laughable, but I nearly died I was so embarrassed."

Milliken, who has an income of $1200 a month from the estate of his father, a millionaire chemical manufacturer, was seldom supplied with ready cash, his wife said. She told of asking her mother to stay with them for a month after the marriage. Her mother helped out, she said, by giving her what she would have spent at a hotel.

"Mother Paid the Bills."

"When we would go out in the automobile mother would offer to buy the gas," Mrs. Milliken continued. "J. T. would say, 'fine'. We would go to a restaurant, there would be a couple of mechanics with us, and mother would pay the bill. That would be fine, too." The mechanics were employed by Milliken to assist him in his boat business.

One of them stayed at the Milliken apartment for a time after they returned to St. Louis, she said. "He told me one night he and J. T. were going out the next night," she testified. "He didn't have the decency to slip out, no. I was just told: 'I'm going out.'

"So to counteract that I called J. T.'s mother and his aunt and had them over the next night, kept them here playing cards until it was too late to go out.

Threw Wraps Off Bed.

"Night after night I would want to do something, or just sit at home, but no, he had to go down to the boathouse and be with all those mechanics and people like that. I had either to sit at the river or go somewhere by myself and I knew if I went by myself he would be out with some toughie disgracing himself."

Whenever they went out together, Mrs. Milliken said, they would have to leave as soon as her husband became bored. She told of a dinner party at their apartment at which there were several guests among them a friend of hers from Pittsburg.

"After dinner we went into the living room," she said, "and decided to play cards. J. T. said he wouldn't play and just went in the bedroom, threw all the wraps of the guests out of there and went to bed."

Milliken is contesting the divorce action and has filed an alienation of affections suit for $350,000 against his wife's relatives. In his answer to the divorce petition he made a blanket denial of her allegations of indignities, and filed counter charges.

BOAT BLOWS UP, PAIR HU

Movie Operator and Wife Injured at North Shore Club.

Leroy Hart, a movie operator and his wife, Martha, 4215A Labadie avenue, were injured yesterday afternoon when the flywheel of their motor boat broke, causing the engine to explode at the North Shore Motor Boat Club, 9400 Riverview drive.

Mrs. Hart was struck by a heavy piece of metal, suffering fractured ribs. Hart was cut and bruised. The accident occurred while the boat was near shore.

ING OF SIAM BOARDS PECIAL TRAIN FOR U. S.

caves Vancouver, B. C., With Queen After Brief Welcoming Ceremonies.

the Associated Press.
VANCOUVER, B. C., April 18.—
e King and Queen of Siam,
ound on a half-way-around-the-
orld journey for treatment of the
ing's eyes, sped to New York
rough the Canadian Rockies on
special train today.

With King Prajadhipok's partici-
ation in public receptions at Vic-
ria and Vancouver prevented by
slight attack of bronchitis, the
coming ceremonies for the
yal party here yesterday were
ief. The King went directly
om the liner Empress of Japan,
hich brought the party from the
rient, to the train and retired.
The train left here at 11:59 p.
and will enter the United States
Portal, N. D., at 10:50 p. m. to-
orrow. Stops have been ar-
nged at Minneapolis and Chi-
go, and the destination, West-
hester, N. Y., will be reached
out noon Wednesday.

In simple ceremonies here,
rince Svasti, father of the Queen,
epresented the sovereign before
ayor Louis D. Taylor.

During the day on shipboard the
ing, in morning clothes and a
lk hat, visited the crew and of-
cers, conferring the Order of the
hite Elephant on Commander
muel Robinson, under whose di-
ction the liner set a Trans-
acific record.

After an operation for removal
a cataract from his left eye,
e King and his party will be
ests on a Long Island estate. The
ing and Queen will be honored
a State reception by President
oover in Washington.

Queen Rambai Barni captivated
ficial welcomers by her grace
d beauty. Described as the
ost beautiful woman in Siam, the
een has brought with her many
unks full of the latest mode in
wns, selected by a Parisian
ressmaker resident in Siam, who
nt especially to Paris to acquire
e wardrobe.

The Queen's tastes are simple.
ursday night at the reception in
ictoria she was dressed in a
ud gray gown which fell to her
kles. A sable and ermine wrap
s about her shoulders. Queen
mbai uses no makeup. A single
mond ring on one finger was
only jewelry.

YS MEAT SHOP PICKETS CHASED AND SLUGGED HIM

Richard Kimmel Tells Police of Attack by Two Men at 2838 Union Boulevard.

r. Richard Kimmel, a physi-
n, 2864A Union boulevard, walk-
along Union today was chased
slugged by two pickets for a
tcutters' union, who apparently
ught he was going to enter a
e they had denominated as
fair," Dr. Kimmel reported to
ce. The doctor said he found
sidewalk blocked in front of a
e at 2838 Union by a man car-
g a white, red and black um-
la, which proclaimed the store
"unfair" to organized labor in
eral and particularly to a spe-
d meatcutters' union.

hen he remonstrated at being
ked, Dr. Kimmel said, the man
ed at him and called a com-
on from an automobile across
street. Both men chased the
or two blocks and the com-
on struck him on the head with
rench, whereupon both men
the doctor reported.

NY WATCH
t in Good
der
$2.50
GUARANTEED
Spring, $1.50—Crystals, 35c and 50c
vart's Jewel Shop 306 North Sixth St.
Opposite Famous-Barr

INN
3 Miles West of Denny on Manchester Rd.
ertainment Every Night
PPING BABIES
T ORCHESTRA
e Matthews, Gingham Sweetheart
art Sisters, Harmony Queens
th Morgan, Acrobatic Dancing
ternoon and Evening
dain 3900-X

ITRALLY
LOCATED
ronado is central yet not
rcial....residential yet not
...exclusive yet not pro-
...unique in the advan-
offers yet moderate in the
at it asks. Catering to
of consequence in world
...where the atmosphere
refined, restful charm and
ce is the prevailing note.
tres, in the centre of the
levards.
ing Lot Opposite
Week or Month
tel
nado
T. SPRING AVE.

MILLIKEN WORE OVERALLS TO MEET GUESTS, WIFE SAYS

Called Her Friends Cheapskates and "Nearly Had Fit" When She Made Him Pay Check.

MECHANICS ALWAYS AROUND THE HOUSE

On One Occasion, She Relates, He Threw Guests' Clothing From Room and Went to Bed.

Mrs. Mildred Carver Milliken, who is suing to divorce John T. Milliken Jr., in a portion of her deposition not previously made public, has recounted additional incidents of their married life on which she bases her suit.

One concerns a visit made to their home at West Palm Beach shortly after their marriage in February, 1929. Friends of hers arrived from Pittsburg, Pa., and Milliken, she said, met them at the train in overalls.

"The whole week that they were here he complained to them that they were an expense," she testified. "One night we went to a place where there was dancing and he nearly had a fit when I made him pay the check. I suppose it was about $100."

"What was that for?" Randolph Laughlin, Milliken's attorney inquired. "Oh, White Rock, and stuff we had around the table. There were about eight of us.

Called Guests Cheapskates.

"He left the check on the table for the guests to pay and was furious when they didn't take it. He called them cheap skates and everything else. He thought the guests should pay the bill because they had been sponging at his house for a week, and that the least they could do would be to pay the check when we left. He didn't say that, he just intimated it.

"The next night they invited us to dinner. He said: 'Fine, we'll get back at you for what you ate at our house.' He ordered everything on the menu. It was laughable, but I nearly died I was so embarrassed."

Milliken, who has an income of $1200 a month from the estate of his father, a millionaire chemical manufacturer, was seldom supplied with ready cash, his wife said. She told of asking her mother to stay with them for a month after the marriage. Her mother helped out, she said, by giving her what she would have spent at a hotel.

"Mother Paid the Bills."

"When we would go out in the automobile mother would offer to buy the gas," Mrs. Milliken continued. "J. T. would say, 'fine'. We would go to a restaurant, there would be a couple of mechanics in it and mother would pay the check. That would be fine, too." The mechanics were employed by Milliken to assist him in his boat business.

One of them stayed at the Milliken apartment for a time after they returned to St. Louis, she said.

"He told me one night he and J. were going out the next night," she continued. "He didn't have the nerve to slip out, no, I was just telling 'em going out.'

"In counteract that I called [illegible] mother and his aunt and [illegible] them over the next night. I found them here playing cards until [illegible] too late to go out.

Threw Wraps Off Bed.

"[illegible] night I would want [illegible] something, or just sit at [illegible] but no, he had to go down [illegible] boathouse and be with all [illegible] mechanics and people like [illegible] had either to sit at the [illegible] go somewhere by myself, and I knew if I went by myself he [illegible] out with some toughies [illegible] himself."

When they went out together, Milliken said, they would [illegible] to leave as soon as her husband became bored. She told of a party at their apartment at [illegible] there were several guests, [illegible] them a friend of hers from [illegible].

"At dinner we went into the [illegible] room," she said, "and decided to play cards. J. T. said he didn't play and just went into the [illegible] room, threw all the wraps [illegible] guests out of there and went [illegible].

Milliken is contesting the divorce [illegible] and has filed an alienation [illegible] actions suit for $350,000 [illegible] his wife's relatives. In his [illegible] to the divorce petition he [illegible] a blanket denial of her allegations of indignities, and filed [illegible] charges.

BOAT BLOWS UP, PAIR HURT

Motor Operator and Wife Injured at North Shore Club.

[illegible] Hart, a movie operator, [illegible] wife, Martha, 4215A Labadie avenue, were injured yesterday afternoon when the flywheel on a motor boat broke, causing the [illegible] to explode at the North Shore Motor Boat Club, 9400 Riverside drive.

Mrs. Hart was struck by a heavy piece of metal, suffering fractured [illegible]. Hart was cut and bruised. The accident occurred while the boat was near shore.

Licensed to Marry Again

HELEN TWELVETREES and FRANK B. WOODY.

THEY were secretly married in Reno, Nev., March 21, then discovered the tie did not bind because her divorce from her previous husband, Clark Twelvetrees, had not become final. Yesterday, at Santa Cruz, Cal., they got another license and said they would be married again at Santa Cruz next week. Miss Twelvetrees is a movie actress, Woody a Los Angeles real estate broker.

ROBBED OF AUTO AFTER MAKING BOULEVARD STOP

Motorist Says Man Boarded Machine and Held Revolver Against Him as He Drove.

An automobile and $20 were taken from Jack Miller, 1413A Belt avenue by two men who held him up at 4465 North Taylor avenues yesterday afternoon after forcing him to drive to that point from Vandeventer and Enright avenues, where he had made a boulevard stop.

Miller told police that one of the men boarded his car as the two machines drew alongside, and held a revolver against him as he drove, the other man following in the other car.

Owen Hamill, 2842 Gamble street, reported his purse containing $50 was taken from him by two men who crowded him as he was getting off a Taylor avenue street car at Chouteau avenue and Kingshighway boulevard. He attempted to catch them by following in an automobile, he said, but failed to find them in the car when he caught up with it.

A purse containing $5.45 belonging to Mrs. Bessie Rosenblum, 759 Aubert avenue, and another purse containing $19 which belonged to a bridge guest at the Rosenblum home, were stolen from a first floor bedroom by someone who entered the house while the family and guests were playing bridge in a front room.

DIRECTOR OF METROPOLITAN MUSEUM OF ART DIES AT 71

Edward Robinson, Head of New York Institution Since 1910; Formerly at Boston.

By the Associated Press.

NEW YORK, April 18.—Edward Robinson, director of the Metropolitan Museum of Art since 1910 and for many years connected with the Boston Museum of Fine Arts, died today after an illness of several months. He was 71 years old.

Robinson was born in Boston. After his graduation from Harvard in 1879, he spent five years in Europe studying classical archeology. In 1885 he became curator of classical antiquities at Boston Museum. He was elected director of that institution in 1902.

On Jan. 8, 1906, he became assistant director and curator of classical antiquities at the Metropolitan Museum. He was elected director on Oct. 31, 1910.

3 BROTHERS DROWN IN RIVER

Whirlpool Throws Boat Against Dike Near Steubenville, O.

By the Associated Press.

STEUBENVILLE, O., April 18.—The bodies of three brothers, who were thrown into the Ohio River when a whirlpool pitched their boat against a dike in the back channel at Castonia, near here, were recovered last night after scores of river men had dragged the stream.

Samuel, 11 years old; George, 14, and Theodore, 17, sons of Nick Gickis, Steubenville mill worker, were rowing from Brown's Island, where they had been plowing a field on their father's truck farm, when the accident occurred. They were carried over the dike into a 15-foot pool and were sucked under by a strong undercurrent. One of the boys, thought to be Theodore, held on to the dike for a short time, but the force of the water shook him loose.

FIRE CAUSES $6000 DAMAGE

Fire yesterday afternoon caused $6000 damage at the Stark Music Printing Co., and the Ever-Tyte Piston Ring Co., 3804 Ladede avenue.

Two alarms were sent in at 5 o'clock, the fire burning for an hour. Lieut. George Westbrook, Engine Co. No. 9, was cut on the hands by glass while fighting the blaze. The cause was not learned.

Dog, Hit by Auto, Bites Owner.

Mrs. Catherine DeMelos, 4018 Folsom avenue, was bitten on the arm yesterday by her pet dog when she picked the animal up after it had been struck by an automobile in Folsom avenue.

HERO TO ASK HOOVER'S ADVICE ON COLLEGE

Bryan Untiedt Gets Offer of Four-Year Scholarship, but Has Eye on West Point.

By the Associated Press.

DENVER, Colo., April 18. — Bryan Untiedt, 13-year-old hero of the bus tragedy of the Pleasant Hill School, near Towner, Colo., intends to get "a lot of good advice" from President Hoover concerning his future education.

Bryan was at a luncheon for the bus survivors here yesterday when he heard he had been offered a four-year scholarship by Washington College at Chestertown, Md.

The Associated Press dispatch telling of the award was read at the luncheon and Bryan's schoolmates cheered as did other guests in the hotel dining room.

Bryan did not respond with a speech but he told newspapermen he appreciated the offer.

"I'd like to go to West Point," he said. "That's the idea I've always had and if there is any chance of getting there I'm going to try my best to pass the examination. Of course, I'm not in high school yet. I've got another year before the four years of high school.

"I plan to get a lot of good advice from President Hoover when I see him in Washington."

Bryan, who strove valiantly to keep school mates from freezing to death when the school bus became stalled in a blizzard in which five of the children died, will be a guest of Hoover at the White House.

H. A. Untiedt thinks his son should "do the eighth grade twice, just to get a good grasp on things."

Mrs. Untiedt characterized as a "marvelous opportunity" the award by Washington College. The mother said she was not qualified to advise her son about his education, saying she could only teach him to differentiate between right and wrong and emphasize the power of Divine guidance.

The 15 survivors of the bus tragedy are here for a week's visit as guests of the Denver Post.

WOMAN IS FOUND DEAD OF GAS, SON UNCONSCIOUS

Open Burner in Stove; Police Think Asphyxiation Was Accidental.

Mrs. Mary Basse, 75 years old, was found dead and her son, Fred, 45, was found unconscious and seriously ill in their home at 6416 South Kingshighway at 10:30 o'clock this morning. A burner of the gas stove in the kitchen was open but not lighted and the rooms reeked of gas.

Mrs. Basse, clad in nightclothes, had collapsed on the floor of the bedroom, which was connected with the kitchen by an open door. Basse, who was an invalid, was in a chair in the kitchen near a partly opened window. He was dressed.

Mrs. Celestine Drehle, Mrs. Basse's sister, calling, found them Firemen worked over the mother and son with inhalators for some time, but were unsuccessful with Mrs. Basse. Finding signs of life in Basse, he was sent to City Hospital. The police were inclined to think asphyxiation had been caused in some accidental manner.

"BONESETTER" REESE BETTER

75-Year-Old Youngstown, O., Healer Ill of Heart Trouble.

By the Associated Press.

YOUNGSTOWN, O., April 18.—John D. ("Bonesetter") Reese, 75-year-old healer, who has been seriously ill of heart trouble, was reported to be greatly improved today.

Youth and Girl Arrested.

Detectives stationed on the Municipal Bridge yesterday arrested a 20-year-old pair, who said they were Paul Hisey and Charlotte Mauller, Marion, Ind. They had hiked through Michigan, Ohio, Illinois and the Southwest during the last two months.

PUBLIC ADVISED NOT TO GIVE ALMS TO STREET BEGGARS

Committee Says It Investigated 311 Cases in Two Years and Found Not One Worthy.

ST. LOUIS "RIPE FOR THE PICKING"

Instance Cited of One Aged Panhandler Who Has Son in Federal Service and Wife Working.

A campaign against street begging was begun today by the Citizens' Anti-Begging Committee, with the issuance of a statement asking citizens to withhold alms and send beggars to the Bureau for Homeless Men.

The committee, headed by Sidney Maestre, president of the Community Fund, reported that it has investigated more than 300 cases of street begging during the last two years and failed to find one instance in which solicitation was justified.

Habitual beggars have come to look upon St. Louis as "wide open," according to the statement, with the result that there is more begging in St. Louis at present than ever before.

The warning, signed by Maestre and T. A. Hendricks, secretary of the committee, said:

"This statement, issued in justice to the unemployed and as a frank statement to the public of the real situation, is based on thorough analysis of many recent cases of begging, all of which, upon investigation, proved conclusively that begging was not the solution of the individual's problem.

More Begging Than Ever.

"No citizen of St. Louis needs to be told that there is today more begging, panhandling, mooching, fraudulent peddling and exploitation of personal misfortune than ever before on our streets.

"Despite the stories of those who beg and their constant reference to the difficulty of getting good jobs the facts are that the horde of beggars now on our streets represents the same old crowd that begged before the depression and expects to beg when it is over.

"Of 311 cases of street begging examined in St. Louis over the past two years and including cases gathered in the height of the unemployment situation we have not found one instance of justified begging.

"The public is inclined to size up an individual beggar and say, 'This beggar is different.'

"In a recent case a beggar of this type, an aged man, was found to have a son in Government service, to be the owner of a lot worth $1250, to be related to a well-to-do family and to have a wife who was working and able to care for him and to have received $450 a short time before as compensation for an accident.

St. Louis "Wide Open."

"The word has gone out in the begging world that St. Louis is 'wide open' and ripe for the picking. The public should realize that giving alms merely confirms the beggar in his bad habits and encourages others to exploit their personal handicaps.

"Begging is an old profession. Beggars were the first actors. They are as skillful today as they ever were and are exploiting the present situation to the full. We find that the honorably unemployed are not resorting to begging, with some few exceptions, and we warn the public that in giving to askers on the streets they are merely making themselves parties to the breaking of the municipal ordinances against begging.

"Citizens should report beggars to the police or send them to the Bureau for Homeless Men, 200 North Fourteenth street. Women should be sent to 2025 Washington avenue."

34 on Committee.

The Anti-Begging Committee is composed of 34 business men, public officials and representatives of social agencies. Besides the chairman and secretary, members are:

Chief of Police Gerk, Prosecuting Attorney Rosecan, Circuit Judge Beck, Police Judges Blaine and Foster, Judge Weinbrenner, Associated City Counselor Senti, Workhouse Superintendent Freeze, Chief Probation Officer Hoffman, Jules R. Field, secretary to the Mayor; Carroll W. Harlan, police attorney; Paul S. Bliss, Community Fund; Prof. Frank J. Bruno, Washington University; the Rev. John J. Butler, St. Vincent de Paul Society; P. H. Byrns, Red Cross; Mrs. Mary D. Campbell, Missouri Commission for Blind; Scott De Kins, Chamber of Commerce; Capt. Walter Grantham, Salvation Army; Walter R. Hoy, Bureau for Homeless Men; Peter Kaslus, Missouri Social Hygiene Association; Emil G. Steger, Provident Association; Samuel J. Russack, Mullanphy Travelers' Aid; the Rev. R. W. Adair, A. D. Aiken, Arthur Baer, A. Sidney Johnston, Andrew H. Kauffman, Edward L. Kuhs, Hiram C. Martin, Arthur C. Meyers, Walter R. Moynihan, George M. Rassieur.

SAYS LAWYER PAID HIM TO LIE IN THOMASSON CASE

Chauffeur Who Drove Newly-Weds to Chicago Repudiates Statements in Earlier Deposition.

DECLARES HE TRIED TO WRECK MARRIAGE

Conrad E. Friderich Asserts Stephen C. Rogers Suggested Testimony and He Supplied It.

Conrad E. Friderich, who accompanied Hugh W. Thomasson, elderly St. Louis capitalist, and his 28-year-old bride on their honeymoon trip to Chicago, yesterday made an affidavit in which he repudiated entirely his deposition of last December and charged that he was paid by Stephen C. Rogers, Thomasson's attorney, for attempting to separate the newlyweds.

The December testimony, Friderich stated in the affidavit, was "nothing but a lot of testimony invented by Rogers and me." He said Rogers instructed him to get Mrs. Thomasson away from her husband, and supplied forms of warranty deeds which Friederich hoped to persuade her to sign, transferring Thomasson's property from her name.

Friderich, an admirer of Mrs. Thomasson, declared Thomasson went willingly to Chicago in August and was not bullied or coerced in any way. "The old gentleman was treated with the utmost respect both by his wife and me," he said. "He had the time of his life. He was so happy he played, hop, skip, jump on a filling station lawn."

Statement False, Says Rogers.

Attorney Rogers, who is pressing an annulment action against Mrs. Thomasson despite announcements by the pair of a reconciliation, said today, "Friderich's statement is false. You can't keep an irresponsible man from talking."

Rogers denied he had invented testimony, and declared he had lent Friderich about $250 which he expected to get back, and admitted that he gave Friderich the warranty deeds in the hope that he might be able to persuade Mrs. Thomasson to sign them. He said he was satisfied that Friderich's first story was a true account of his part in the affair.

Friderich's affidavit was taken in the office of Wilfred Jones, Clayton lawyer representing Mrs. Thomasson. "I guess I'm a damn fool for doing this, but I'm going to do it anyhow," he said, talking rapidly and smoking numerous cigarettes as he made his statement.

Says He Was Threatened.

"Rogers threatened to have me charged with kidnaping and conspiracy if I didn't tell everything," he said. "I agreed to work with him and we planned to do everything we could to embarrass Mrs. Thomasson and cause her lawyer, Ed Foristel, to discard her.

"I was to be the tool and Rogers was to assume the financial end. He suggested the testimony he wanted and I supplied it. I interviewed most of the other witnesses and supplied them with what they were to testify to. For my part I was well taken care of."

Friderich described himself as an admirer of Mrs. Thomasson, who "liked to have dates with her." He denied that he accompanied the pair to Waterloo, Ill., when they were married in July, and declared he did not know of the wedding until he telephoned Mrs. Thomasson and she told him.

Hired as Chauffeur.

Thomasson hired him as chauffeur for the trip to Chicago, he said, repudiating his previous statement that Mrs. Thomasson "took Thomasson by the seat of his pants and hoisted him into the automobile." When they returned to St. Louis, Friderich said, Thomasson paid him $100 and told him he would like to employ him again for his next trip.

Friderich said he received money from Rogers on 10 or 12 occasions. "I would rather not tell how much," he said, "but it was more than I could ever earn in salary or fees.

"In December he began to get tight and cut down on my allowance. I asked him for $500 because I was plannnig to get Mrs. Thomasson away from her husband by persuasion or otherwise. He gave me $25."

Discussing his arrest in January when he tried to gain entrance to Mrs. Thomasson's Clayton home, Friderich said he went there planning to kidnap Mrs. Thomasson and had borrowed Rogers' automobile for the purpose. Next morning, he said, Rogers arranged for his release from jail after he signed a transcript of the December deposition.

Shoots Self Cleaning Pistol.

Charles B. Larson, 40 years old, 1313A Ohio avenue, was treated at City Hospital today for a bullet wound of the left arm, which he said he suffered when a revolver he was cleaning was discharged accidentally.

Man Who Made Millions In Cut-Rate Tickets Dies

Joe Leblang Bought Empty Seats to Unpopular Shows and Retailed Them at 10-Cent Profit.

By the Associated Press.

NEW YORK, April 18.—Joe Leblang, who built a multimillion dollar fortune upon the discovery that the law of supply and demand worked both ways in the theater ticket business, died yesterday.

The father of cut-rate seats, who came from Budapest to Broadway by way of a cigar store and lived to own an entire block front, died at 57 after a winter of ill health.

Years ago, as a tobacconist dabbling in any sideline which promised an extra penny, he pondered the circumstance that people would pay brokers' premiums of 50 cents to $5 for seats to Broadway hits.

If demand sent the price of theater seats up, he reasoned, why should not lack of demand bring it down.

He went around town buying and selling theater passes which producers gave barbers, saloonkeepers and others in return for placing advertising placards in windows. Finally he persuaded the producer of a mildly popular show that it would be better business for him to fill his house at $1.50 a seat than to have a third of the seats filled at $2 a seat.

Joe bought at a bargain the seats which were empty night after night and set himself up in a Broadway basement to sell them cheap, charging a 10-cent commission. 'Lots of people who couldn't afford $3 seats were satisfied to see a less popular show at a 50 per cent saving.

Gray's Basement—taking its name from the drug store overhead at Forty-third and Broadway—has become one of the sights of the town. Just before theater time nightly it is a swarming mass of shoppers for theater tickets, with a dozen ticket salesmen hawking their wares.

On any night the ticket shopper has his choice of 20 to 40 shows at half price—plus that 10 cents a ticket which earned Leblang his fortune.

Entrenched in the cut-rate business, Joe opened another brokerage office upstairs, where he charged larger premiums for more popular shows, and where he charged fancy premiums for seats to the show. But the cut-rate ticket business made Leblang's reputation and most of his fortune.

But for Leblang's cut-rate succor "Abie's Irish Rose" would have closed in the first few weeks of its run. It was failing, and Joe took over half its seats and put them on sale at his cut-rate agency. The play turned into a hit and ran on Broadway for six years.

FOUR DEFEATED CANDIDATES CONTEST MAPLEWOOD ELECTION

John D. Fels, Who Lost Race for Mayor, and Three Council Aspirants File Notice.

Notice of an election contest by four defeated candidates in the Maplewood municipal election of April 7 was filed with Sheriff Lill today for service on the successful candidates.

Plaintiffs are John D. Fels, who lost the race for Mayor by 78 votes, and Wilfred Jones, Louis M. Ruck and Daniel Hogan, unsuccessful candidates for councilman. Those who won were Charles S. Humphreys, Mayor; Frank L. Martini, Fred E. Heideman and Lee Wilson, councilmen.

Jones said the notice was filed after a petition for a recount had been signed by 800 Maplewood voters. Fels contended in the notice that due to improper counting, he failed to receive 120 votes to which he was entitled.

TWO BUILDINGS NEAR SEWER PROJECT ORDERED VACATED

Owner of Cleaning Shop Refuses to Leave Until Signs of Collapse Appear.

Buildings at 6003 and 6005 Kingsbury avenue were ordered vacated yesterday by Building Commissioner Aegerter, who explained the structures are in danger as a result of work on the River des Peres sewer project at that point.

The first of the buildings, which are just west of the excavation, was already empty and Mrs. Zetta Moore, who lives at 6005A Kingsbury told police she would leave.

Harry Diener, proprietor of the Nu-Way Cleaning and Dyeing Co., 6005 Kingsbury, refused to leave. He explained today that he was taking proper safeguards and would leave immediately if any evidence of collapse showed in the building between his shop and the excavation.

The west wall of a two-story building at 5958 Kingsbury avenue, collapsed March 26, causing about $20,000 damage.

THOMPSON'S PARTY RETURNS

Ex-Mayor of Chicago Spends Night in St. Louis on Way Home.

Former Mayor William Hale Thompson of Chicago departed early today on the packet Cape Girardeau after spending the evening here on the return from a 10-day waterways cruise to Muscle Shoals.

Thompson, who spent last Saturday night here with his 75 friends on the steamboat, toured the city with several of them last night. The boat is due at Peoria at 7 a. m. tomorrow, and Thompson and his guests will drive from there to Chicago.

SIMPLIFIED
CARE-FREE
REFRIGERATION
SERVEL
HERMETIC

Read These Quick Facts
Hermetically sealed unit—no exposed mechanical parts—freedom from repairs—costs less to operate—quietest unit ever built, as shown by scientific test—handy control for fast freezing—more usable shelf space—flat, "ribbon-type" shelves—flat, usable top.
$175 Installed
Other sizes at proportionate prices.
Terms as Low as $7.55 Per Month
See It Tonight
Open Until 9 O'Clock
Or Phone for Representative.
Brandt
Electric Co., 904 Pine St.
Serving the Home Electrically Since 1886
Phone CHestnut 9220

TWO INDICTED AS EMBEZZLERS IN BANK CRASH

H. H. Zimmerman, President and J. A. Huber Cashier of Closed Harvel, Ill., Depository Accused.

Special to the Post-Dispatch.

HILLSBORO, Ill., April 18.—Indictments charging embezzlement and receiving deposits while the bank was insolvent were returned yesterday against Henry H. Zimmerman, president, and John A. Huber, cashier of the Harvel State Bank which was closed Dec. 3. The indictments were not announced until this morning.

Huber, School Treasurer of Harvel Township, also was indicted on a charge of embezzling $18,000 in school funds.

The two men, who owned five-sixths of the stock in the Harvel State Bank, are charged jointly with embezzling $16,000 from the funds of J. M. Forrester, a depositor. Four other counts charge them jointly with receiving deposits while knowing the bank to be insolvent.

Huber was indicted separately on a charge of embezzling $11,000 of the bank's funds.

Huber's bond was fixed at $10,500 and Zimmerman's at $5000.

Employes of Closed Bank at Puxico, Mo., Indicted.

BLOOMFIELD, Mo., April 18.—Six indictments against C. B. Cookson, cashier of the defunct Citizens State Bank of Puxico, and one against Lynn Varble, bookkeeper at the bank, growing out of alleged irregularities, were returned Friday afternoon by a special grand jury at the close of a three-day session here. The indictments against Cookson charge embezzlement of the bank funds.

City Marshal 37 Years.

After having served for 37 years as City Marshal of St. Charles, Henry J. Linnebur today turned the office over to Arthur E. Smith, who was chosen for the place in the recent city election. Linnebur was first elected in 1893 and had served continuously ever since except for one year.

TWO MEN GET TWO YEARS AND FINE FOR MAIL FRAUD

Orville L. Shaner and James W. Smith Convicted as Result of Mortgage Deal.

Orville L. Shaner, 30 years old, St. Louis real estate dealer, and James W. Smith, 49, of Chicago, were sentenced to two years in the penitentiary and fined $1000 each by Federal Judge Davis today for using the mails to defraud. An appeal will be taken.

Shaner and Smith were convicted by a jury Wednesday on testimony that Shaner obtained $1100 in advances from A. L. Rascher, a contractor in the Franklin-American Trust Building, after they had falsely represented themselves as mortgage brokers, and agreed to finance a $150,000 mortgage on an apartment building owned by Rascher.

Breakfast . . . luncheon
dinner . . .

A smart place to dine . . . and you'll find it economical, too. Quick, cheerful service . . . unusually good food . . . you're sure to enjoy it!
From 7 A. M. until 1 A. M.
COFFEE SHOP
Kingshighway Blvd. at Maryland
The Park Plaza
'Phone Forest 3300
And Now . . . A Beautiful
SODA FOUNTAIN

After the Drive

HEADED STRAIGHT for
A DELIGHTFUL SPRING DINNER
MENU SUNDAY, APRIL 19
Old-Fashioned Seafood Cocktail, Lorenzo Dressing
Sliced Tomato, Egg and Anchovie Appetizer American Beauty Cup
Fresh Spring Vegetable Soup Chicken Consomme with Egg Nudels
Hearts of Celery Mixed Olives Spring Radishes
Broiled Cascade Trout Maitre Hotel
Fried Frog Legs, Romaulade en Toast
Mignonette of Veal Cutlet, Supreme Sauce
Sirloin Steak, Poele Blanchette
Broiled Calf Sweetbreads a L'Anglaise with Virginia Ham
Braised Top Sirloin of Beef a la Mode
Half Fried Milkfed Chicken, with Bananas and Bacon
Leg of Spring Lamb with Caper Sauce
Cold Baked Honey Cured Ham with Stuffed Tomato, Cottage Cheese
Corn Fed Steer Rib Roast, Natural
Fresh Mint Sherbet
Parisienne Potatoes Perailie Maple Flavored Candied Yams
Diced Cabaret Potatoes
Eggplant Steak Provencale
New Rosebud Beets
Green Spring Asparagus, Butter Sauce
Combination Spring Salad
Savoy Layer Cake Banana Cream Pie
Red Pitted Cherry Pie
Old-Fashioned Strawberry Short Cake
Fresh Apple Pie Frozen Nut Parfait
Neapolitan Alaska Pie
Swiss Chocolate Sundae
Camembert Cheese and Crackers
Slice of Honey Dew Melon
Tea Coffee Milk
Served From 11 A. M. to 9 P. M.
Steamboat Cabin $1.00
Versailles Dining Room .. $1.25

MARK TWAIN HOTEL
8th and Pine Sts.
Growing Famous for Food

ST. LOUIS POST-DISPATCH

Founded by JOSEPH PULITZER
December 12, 1878
Published by
The Pulitzer Publishing Company
Twelfth Boulevard and Olive Street

THE POST-DISPATCH PLATFORM

I know that my retirement will make no difference in its cardinal principles; that it will always fight for progress and reform, never tolerate injustice or corruption, always fight demagogues of all parties, never belong to any party, always oppose privileged classes and public plunderers, never lack sympathy with the poor, always remain devoted to the public welfare, never be satisfied with merely printing news; always be drastically independent; never be afraid to attack wrong, whether by predatory plutocracy, or predatory poverty.

JOSEPH PULITZER,
April 10, 1907.

LETTERS FROM THE PEOPLE

Director Woodcock Points With Pride.

To the Editor of the Post-Dispatch:

I NOTICE in your issue of April 14 a statement by Federal Prohibition Director Woodcock in which he points with pride to what he calls a new high peak in Federal prohibition enforcement in March, with more arrests made and more automobiles seized than in any other similar period since last July.

If this is a sign of successful prohibition enforcement, then the more airplane crashes we have, the safer aviation is.

Director Woodcock points with pride to the fact that since he took office last July he has succeeded in having 19,464 liquor law violators sent to the jails and the Federal prisons, receiving sentences totaling 11,730 years.

As I recall, the promises made by the prohibitionists in their campaign for the adoption of the eighteenth amendment were that this law would empty our jails. It seems now, after 13 years of the noble experiment, that the main purpose of the law, according to Director Woodcock, is to see how many people he can squeeze into the already overcrowded prisons.

The director's March report, as published in the Post-Dispatch, is another illustration of the futility of attempting to enforce prohibition on the American people. GEORGE G. VEST.

Honor to Whom Honor Is Due.

To the Editor of the Post-Dispatch:

I BELIEVE the opinion of the trustees of Huntleigh Village in regard to restoring the name of Denny for Highway No. 77 is in perfect harmony with that of the majority of older citizens. There is more honor due the Dennys in connection with the road than to Lindbergh, who merely flew over it. Had he made the trail with oxen, it would be a different story. Honor to whom honor is due. I believe Lindbergh would feel the same way about it. H. W. N.

Naivete of the Power Interests.

To the Editor of the Post-Dispatch:

THE naivete of the power interests and their henchmen is one of the very amusing things about them. I refer to the statement of Frank J. Boehm, vice president of the Union Electric Light & Power Co., before the State Public Service Commission, when he declared that the management was in the best position to determine when and where rate reductions were justified.

This simple statement shows plainer than anything else could the power interests' belief that they can do no wrong; that they, and they only, know just how much the public can afford to pay for their service, and how much it will pay. The railroads long ago found out that they, as public utilities and semi-monopolies, are constrained to consider public welfare first, and their own second. How long before the Power Trust will learn their lesson?

EDWIN ASHLEY LAMKE.

Spain Faces Disillusion.

To the Editor of the Post-Dispatch:

SPAIN has my sympathy in this crisis. King Alfonso is lucky to be out of that thankless job. But Spain has sustained a very serious loss. Alfonso was the best King that Spain has ever had. He was an intelligent and enlightened man of the world with wide experience, fully acquainted with modern industrial development and up-to-date in every respect. Moreover, he was intensely patriotic and devoted to the best interests and welfare of his country. I am quite sure that Spain will not obtain anywhere near as good, as honest and as sincere a ruler by any process of election. I predict that after a few turbulent years, Spain will have a dictator like Portugal or the South American Republics.

The vote that elected the Republicans was a very ignorant vote nurtured by illusions. The poor people have dreamed of a republic as an ideal state of society in which they will be entirely free and have plenty of jobs and prosperity. They will soon learn how mistaken they were. If they had been as fully acquainted with republics as we are and as the people who have lived under them in South America, they would not have been so enthusiastic with their votes and not so ready to drop the bone they had to grasp its shadow in the water.

DON ALVAREZ DE FONSECA.

Prayer for Beautiful Federal Building.

To the Editor of the Post-Dispatch:

I NOTE that there is to be a new design for the Federal Building on the Plaza. May we venture to hope, or even to pray, that we will be spared the infliction of a structure of the packing case model, perhaps appropriate for a warehouse or jail, but certain to be out of place on the Plaza.

We who will have to live with the Federal Building are vitally interested in having a structure which will not only not outrage our esthetic life, but should have one that will be of inspiring beauty for all the years of its endurance.

An ugly building, be it a bridge or a public edifice, is but little short of a criminal offense in these days of the wide diffusion of artistic sense. But, to paraphrase, Oh, Architecture! how many crimes are committed in thy name!

E. R. PAILLOU.

MR. HOOVER AND NICARAGUA.

There can no longer be any doubt that Mr. Hoover has turned his back upon the former policy of the United States with respect to protection of our nationals and their property in the Caribbean Republics.

After a conference with the President following the killing of eight of our civilians and one of our marines by rebels at Puerto Cabezas, Secretary of State Stimson yesterday gave notice to our nationals in Nicaragua that the American Government cannot undertake general protection of its citizens in that country. The notification, sent through the legation at Managua and the consulate at Bluefields, recommends that "all Americans who do not feel secure under the protection afforded them by the Nicaraguan Government through the Nicaraguan National Guard withdraw from the country, or at least to the coast towns, where they can be protected or evacuated in case of necessity." Those who remain, the official notice said, "do so at their own risk and must not expect American forces to be sent inland to their aid."

In a special message on Jan. 10, 1927, President Coolidge told Congress:

> The United States cannot fail * * * to view with deep concern any serious threat to stability and constitutional government in Nicaragua tending toward anarchy and jeopardizing American interests. * * * It has always been and remains the policy of the United States in such circumstances to take steps that may be necessary for the preservation and protection of the lives, the property and the interests of its citizens and of this Government itself.

In an address before the United Press in New York City on the following April 25, President Coolidge said:

> The person and property of a citizen are a part of the general domain of the nation, even when abroad. * * * There is a distinct and binding obligation on the part of self-respecting governments to afford protection to the persons and property of their citizens, wherever they may be. * * * These rights go with the citizen. Wherever he goes, these duties of our Government must follow him.

Mr. Coolidge proved himself a poor student of international law in thus defining the national domain, but his policy nevertheless continued an American tradition which had prevailed almost without question through the regimes of Roosevelt, Taft, Wilson and Harding. Like many other things, it fell into disfavor after the World War. The doctrine of self-determination which Mr. Wilson had let loose upon the winds, a contradiction of his own occupation of Haiti, roused the countries of the Caribbean region to a new conception of their relation to the United States. In Mexico, in Haiti and in Nicaragua, resistance to our imperialism stiffened to a point which at last brings all such adventures into confusion. The turning point upon our side came when Mr. Morrow went to Mexico. He found the country paralyzed by fear of the United States. In the shadow of what they believed to be our inevitable conquest, 15,000,000 people were deprived of any great usefulness either to themselves or to us. Mr. Morrow, who saw Mexico as a great potential market for the United States, rather than as a place for treasure-hunting, promptly made friends of those who, in Senator Borah's picturesque phrase, were already neighbors.

It was this new thing in the New World that Mr. Hoover encountered when he entered the White House. Where Mr. Hughes had veritably turned himself inside out before the Pan-American Congress at Havana two years before, Mr. Hoover displayed at the outset a disposition to turn his back upon a policy that had become impracticable. His first move was to dispatch a commission to Haiti. Its mission was to ascertain upon what terms we could best withdraw our armed forces. The Haitians in 16 years had proved themselves capable of dying before they would be conquered. Mr. Hoover next announced that our marines would be withdrawn from Nicaragua by January 1, 1933. Unfortunately, the revolt against our occupation flared up before we could make this promise good.

There is, of course, violent dissent from the action which the President has taken through the State Department. Nevertheless, he is, in our opinion, right. To strengthen the sovereignty of the Caribbean states and thus make them capable of protecting our nationals is a sounder policy. It is the policy which Mr. Morrow instituted in Mexico. If we stick to it we can make all the Caribbean states responsible, and we can in time make the lives and property of our nationals safe throughout the Caribbean region. We can never do so by attempting to be our own police. The marines themselves are the source of the present attack upon our nationals in Nicaragua. To augment our forces is only to deal with effects where Mr. Hoover proposes to remove the cause.

The women who petitioned Mr. Hoover for repeal of the eighteenth amendment forget that the amendment, while it has outlived its usefulness as a reform, has by no means outlived its usefulness as a political issue.

MAYOR RUTH AND NATURAL GAS.

Mayor Ruth wants to make it possible for the residents of University City to burn natural gas in their homes. He is willing to wait a reasonable length of time for the St. Louis County Gas Co. to furnish it, but in default of its action the Mayor proposes to have the city assume the job. That, we take to be not a threat but a promise. St. Louis is in the same position, except that its need for natural gas, considering the greater intensity of the smoke evil, is far more pressing. The city utility, like the county utility, has been considering the question for a long time, but so far as the public is advised, cheap natural gas is as far away as ever.

In the meantime, Chicago and many Northern cities, far removed from the Louisiana and Texas gas fields, are preparing for its advent. What an irony it is that the pipes for this Northern gas supply will detour around St. Louis, which needs a clean fuel as badly as any other city in the country. The Laclede Gas Light Co.'s perpetual franchise does not provide for the exclusive right to furnish gas, but the fact that it owns a great distributing system makes it the logical source of a natural gas supply. With a 100-year supply of natural gas in the South and Southwest ready for the tapping, what good reason, commercial or otherwise, exists to excuse the lack of enterprise the Laclede company is showing?

As the chief executive of a smaller city, Mayor Ruth has a better opportunity than St. Louis to solve the natural gas problem, either by inducing the county utility to supply it or by causing the city to build its own distributing system. University City is an active and progressive community. Its citizenship is more closely welded and it has a marked spirit of community pride. We wish Mayor Ruth good fortune. If he succeeds in obtaining cheap natural gas, it will form a persuasive object lesson for St. Louis. Perhaps it would shake our utility and our city officials out of their lethargy on this subject.

END OF THE ELECTRICAL CONSPIRACY.

As a result of inquiry begun by the Post-Dispatch and prosecuted by Attorney-General Shartel, the electrical conspiracy which increased the price of electrical construction in St. Louis as much as 50 per cent has been broken up.

By the consent decree which was approved today by the Missouri Supreme Court, four St. Louis electrical trades organizations are ousted from the State for violation of the anti-trust laws. They are the Electrical Employers' Association, composed of a majority of electrical contractors in St. Louis; the Electrical Approval Bureau, a board of inspectors whose duty it is to see that electrical installation work is done according to plans and specifications and that plans and specifications are ample; the Electrical Listing Bureau, an organization of calculators devised to assist contractors in estimating quantities of materials and figuring contract costs; and the Electrical Protective Association, to which contractors paid $2.80 for each union employe in payment of life and annuity insurance furnished to all union men, the contractor and his non-union employes.

Judgment against the Electrical Listing Bureau is suspended upon the condition that it will abandon practices contrary to the anti-trust laws. The Listing Bureau is allowed time to file acceptance of the conditions, and the court reserves the right to lift suspension and reinstate the ouster if it fails to comply with the law. Meanwhile, by agreement between Attorney-General Shartel and Circuit Attorney Miller, criminal indictments against Orville E. Jennings and Chester Chapline, dominant figures in the formation and control of the four organizations, are to be dismissed now that ouster has been filed by the court.

Thus ends an intolerable injustice, one which made building costs in St. Louis in many instances prohibitive.

WHEN YOUNG MINDS ARE OLD.

The St. Louis Christian Endeavor Union has placed itself in a decidedly unfavorable position by the nature of its refusal to be connected with the Sherwood Eddy meeting for young people tomorrow afternoon in the Second Baptist Church. Dr. Eddy's espousal of Russian recognition was cited by the union as its chief objection. In taking this stand the union apparently overlooked everything else in the career of Dr. Eddy, who recently retired from the Y. M. C. A. after 40 years of world-wide service to devote himself to working for economic and political justice and world peace.

In striking contrast to the Christian Endeavor Union stand some score of other young people's organizations, which are supporting the meeting, including Jewish, Unitarian, Evangelical, Methodist, Episcopalian, Presbyterian, Baptist and several non-denominational groups. It is to the credit of the Presbyterian Young People's League, which makes up a large part of the Christian Endeavor Union, that it refused to follow the parent organization's lead, but instead is one of the chief supporters of the visit of this yeteran fighter for right relations between man and man.

FIRST BASE AND THE BROWNS.

Our Browns made Thursday's game with the Detroit Tigers a memorable afternoon. Through 12 poignant innings the contest was one of those flashing duels in which the genuine fan experiences all the emotions of death and the resurrection. Such drama, however, is not infrequently enacted. But on Thursday the Browns as a team, with 27 assists, came within one of tying the historic performance of the Pittsburg Pirates, which has decorated the books for 20 years, and on Thursday Mr. Burns of the Browns eclipsed everything in the annals of first base by participating in 26 executions—21 putouts and five assists.

Mr. Burns did something more than create a new high for first base activities. He carried on the great tradition. Far back in the golden age, when Pericles was Mayor of St. Louis, the Browns in their pristine luster had a wealth of distinction, to be sure, but their princely leader, Comiskey, directed their destiny from first base. The folklore of the game relates, too, that Comiskey embellished first base with hitherto undreamed-of possibilities — transformed the position from a static receivership into dynamic dimensions.

The glory passed, and the evil days came, and the hearts of the faithful were heavy, when, lo! the Browns reappeared in a flowering renaissance by reason, largely, of Sisler's genius at first base. The years saw Sisler fade and vanish, and the eminence of the Browns subsided and disappeared. Why? Because the master's touch has been wanting at first base? Well, if that is what the Browns have been waiting for, they seem to have found the answer to the riddle in Mr. Burns.

WHERE JEFFERSON MADE HIS PLOW.

There are so many things of absorbing interest at Monticello, the mountain top home of Jefferson, that the casual visitor is apt to overlook the absence of the shops in which the sinewy Virginian spent so much of his time. In his day these one-story buildings were an exceedingly important part of the Jefferson estate. In the workshop he invented the swivel chair and the double swinging door. In the smithy he made his improvements on the plow. From the tailor shop came the first long trousers. Up and down the whole row he conducted classes for his servants in cabinet making, bricklaying, masonry and smith work. After Jefferson's death the rude buildings fell into disrepair and finally succumbed to the ravages of time. Now Senator Fess, chairman of the Republican National Committee, has stolen a march on Virginia's two Democratic Senators by proposing that the shops be rebuilt. It is a work which would not cost much and would serve to present a fuller picture of the sandy-haired farmer who lived there. The desk on which he wrote papers of state is no more interesting than the forge in which he hammered red-hot iron.

After the women of Finland repeal their prohibition law they should come to the United States where, we gallantly assure them, they would be met with open arms.

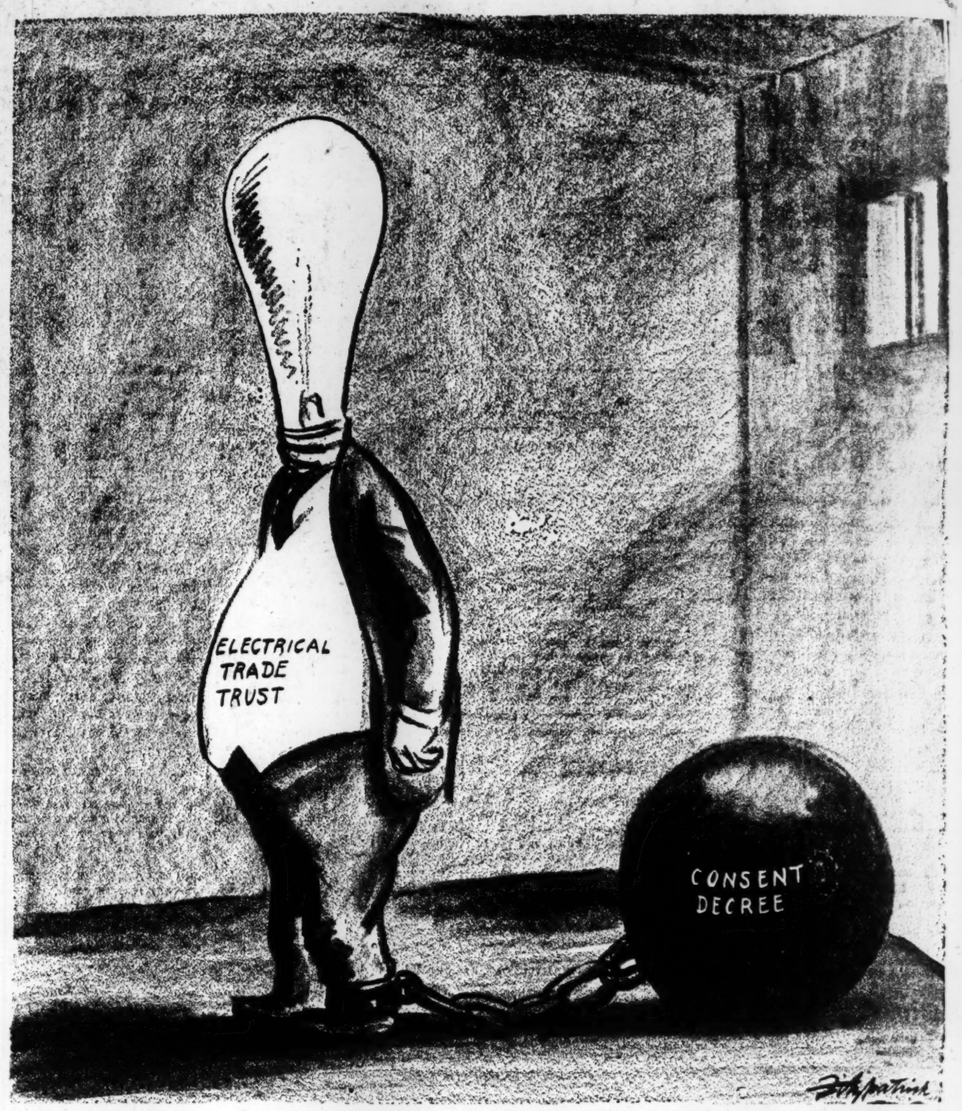

SENTENCED FOR LIFE.

Second Year of the Drouth

Shortage of ground water and of capital are results of 1930 drouth remaining to harass farmers; 1931 crops in Middle West depend on 12 inches of rain, more than annual average, in next 60 days; weather maps for last year show long series of conditions adverse to precipitation; systematic meteorological study is needed.

J. Russell Smith, Professor of Economic Geography, Columbia University, in the New Republic.

TWO classes of dangers face the farmers of many states for the season of 1931—the hangover dangers and the future dangers.

First, the hangover dangers—deficiency of ground water and shortage of working capital. Water moves through the earth very slowly. Therefore surprising quantities of it are ordinarily in the ground beneath every farm. This ground water, replenished largely by winter rains, is a very important source of moisture for the summer crops in the Eastern and Southeastern United States. Ground water feeds springs and wells, and also rises by capillarity to the point where plants can reach it. Therefore, the drouth of last year threatens to hit the farmer again because the summer crops are dependent on the winter rain, which did not fall abundantly this year.

Last year's drouth has already hit the farmer in many ways, crippling any chance for progress this year. His hay field is without grass. His wheat is in bad order. His haymows are emptier than ever before at this time of the year; his flocks and herds are reduced. His mortgages are bigger. His notes at the bank are more pressing; his credit is lower, to say nothing of low prices caused by the slump.

The future dangers have two forms. First, will the drouth continue as it is now? And second, if rains increase, can they suffice to bring crops? Mr. Kincer, agricultural meteorologist, says that the Middle West needs 12 inches of rain in the next two months to restore things to normal. The average precipitation, which has not been falling for 14 months, is less than two-thirds of this 12 inches. Thousands share with me the fear that even normal rain will leave crops below the average. If average amounts of rainfall should be kind enough to distribute themselves perfectly through the growing season, we shall come through in fair order. But rains are independent and still absent.

* * *

No wonder that man prays for rain. I do not refer to the Zuni Indians in the deserts of Arizona or the tribes on the edges of the Sahara. I refer to the people of New Jersey, Virginia, Dakota. They pray for rain, too; they pray in groups and in public places. It is all they can do, for was it not said truly, long ago, that "the wind bloweth where it listeth"? The rain is not only beyond our control, it is as yet beyond our understanding.

Why did it not rain? We can probably say with truth that deforestation has reduced by a small amount the rainfall of the Ohio Valley; that it has increased by an enormous amount the speed of run-off and the destructiveness of floods; that it has been a great factor in the continuing erosion of fields which has already destroyed in our country an area of good farm land equal to that under cultivation in Japan. But we cannot say that deforestation or erosion made any substantial part of the great drouth of 1930-31. The meteorologists say gravely that something has disturbed the general circulation of the earth's atmosphere so far as it applies to the Southeast.

Those who read that interesting sheet, the daily weather map, know that ordinarily the United States has a constant procession of weather units moving across it. An area of high barometric pressure carrying with it clear, rainless air, is followed by an area of low barometric pressure bringing clouds and rain. The surface winds blow into the low area from all directions. They rise, drop their moisture and go outward at high levels. The weather man calls this a cyclone. It covers a hundred thousand square miles or so. The cyclone brings us our all-day rains. These cyclonic areas of rain move across the country, and are the chief rainmakers of America.

* * *

The weather of 1930 and of 1931 to the present time has been a perfectly marvelous succession of highs that held to seashore locations, hung there a long time, and kept the lows from getting water. I have scanned the daily weather maps for the whole of the past 12 months. I have done this for a quarter of a century. It has been amazing to see how, recently, a high area would occupy the Southeastern United States whenever a low area tried to bring rain. The lows have traveled up the Atlantic coast, but have drifted out to sea far enough to bring only clouds or sprinkles to the land. Meanwhile, the high with its drouth hung over the land an amazing proportion of time each month. It still does. We have no reason to hope to be able to change this, but if we knew when such disturbances of the routine were coming, many things could be done to mitigate the calamity.

How ardently I wish that the funds used to build and operate a single battleship for its allotted time could be devoted to a systematic study of the atmosphere so that we might find out what causes the major weather changes. This meteorological study would be a world-wide enterprise, with stations on Antarctic ice, the Greenland ice cap, Tibet, the Pamirs, western China and many other odd corners. Airplanes and balloons would explore the upper air, and the magnetic and other activities of the sun and planets would come in for close scrutiny.

Though the scientific world may sometimes confess itself baffled, yet it still has faith—a faith based on the conviction that no fundamentally new cause has suddenly begun to work in this universe. But that the present drouth is unusual and unprecedented every scientist will admit, for no drouth of similar proportions or duration has ever occurred in this country since the white man first settled it. There is, however, some little comfort to be found in the realization that many former drouths have been followed by a long period of heavy rains and that when the present drouth has ended, there is every probability that a comparable one will not again occur for many years.

HISTORY'S PENDULUM WILL SWING.

From the Detroit News.

THERE should be a dandy opening some 25 or 30 years hence for an enterprising group of young writers to go to work rebunking history.

WASHINGTON, April 18.

IT COSTS an average of $100 to bring a Congressman to Washington, $10,000 yearly to pay him, another $100 to send him home, and—if he dies in service—from $1200 to $1500 to bury him properly.

The Government's open-handedness toward its employes on Capitol Hill does not stop with providing the bare essentials outlined above. Congressmen get their office rent free (they're nice offices, too) and their postal bills paid. Clerical help is furnished gratis, stationery is provided and "miscellaneous needs" are attended to at an annual cost of $5000 a legislator. The statesmen may even obtain haircuts and shaves in the Capitol barber shop for much less than laymen usually pay.

* * *

A LITTLE co-operation on the part of the beneficiaries can extend the generosity to greater lengths. For instance, a Congressman is allowed $5000 annually for clerical help. No law prevents his wife, daughter, son or other kin from being placed on the congressional payroll as his secretary or assistant secretary. Sometimes these relatives actually work in the office, but often an assistant outside the family performs their duties for less remuneration.

Nor will there likely ever be a law against this practice, which Representative Stone of Oklahoma has harshly termed "nepotism." Mr. Stone's recent introduction of a bill forbidding the employment of relatives by legislators only resulted in his being severely snubbed by his colleagues, who acted as though he had turned the congressional bootlegger over to justice. At that, one can hardly blame them. When you start legislating against customs of that kind, it makes them look pretty bad.

* * *

ANOTHER example of combined thrift and ingenuity, which is not so well received, however, is that shown by two Southern Senators who make their roomy offices do for living quarters as well. It is generally felt that this is carrying economy to a point where it ceases to be a virtue. When one of these two enterprising gentlemen rose during debate on a quasi-moral question and delivered a eulogy on the American home, a fierce whisper was audible in the gallery: "If he thinks the home is so wonderful, why don't he get himself one?"

A word of explanation should be made regarding the cost of congressional funerals. It is customary for the presiding officer in whichever house of Congress the deceased was a member to appoint several delegates to attend the funeral. The place of interment may be distant from Washington, and the expense of transporting the delegates correspondingly great. However, the most extreme circumstances scarcely account for the cost reaching as high as $7000 as it has once, at least, during the past 10 years. For explanation, one might question the legislator who recently hinted to Congress concerning certain "barbaric customs" attendant upon these obsequies.

CHOOSING A CAREER.

From the San Bernardino (Cal.) Sun.

THAT Illinois lad who is 13 years old and 7 feet 4 inches tall probably will decide to be a linoleum layer rather than a paper hanger.

Of Making M... JOHN G. NEI...

A Bard in Erin

CROSSROADS IN IRELAND. By Padraic Colum. (The Macmillan Co., New York. $3.50.)

A TOUR of Ireland with a bard who likes to sing of the past and the present in a most engaging manner is this companion work of the author's "The Road Around Ireland," published several years ago. He sings in prose, however, though occasionally he breaks forth into verse, sometimes original, sometimes a song that has been handed down through the years. Yet his prose is delightful, as the crossroads he visits are delightful.

Colum travels through the present-day Ireland, which he sees with the eyes and attitude of one who loves his country not because he is a patriot, but because he loves beauty. And since so much of that beauty lies in the merging of the past and present of Ireland, there is much of the old Ireland, of the tradition that has lived on in folklore and in ballad. The transition is so natural that the reader is at first unaware there has been a transition—from present to past, from past to present.

It is in Kilkenny, at the cathedral of Saint Canice, where lie the Ormonds, one time lords of Kilkenny, with their effigies in armor above them.

"One Earl has his feet resting on a strange little beast. It is an otter. The bite of the beast brought about this Ormond's death. He is the ninth Earl, James Butler, and the date given for him is 1546.

"I learn that he was not in his own territory when he met his death. He must have speared many otters on the banks of his own river, the Nore. . . . A townsman who has been looking at the little beast under James Butler's feet tells me of an encounter with an otter hereabouts. He had been wanting an otter waistcoat for some time. So when he saw one in a garden or yard—the river being flooded the beast had come in there—he determined to seize him. He caught him by the tail. Now, if you ever do this, you must hold the otter in such a way that he cannot double back and bite you—it must be a ticklish performance. Well, this townsman, holding the otter by the tail, swung him round and round, keeping those teeth away from him. He felt his arms were being pulled out of him before he was able to strike the beast against something. He got the otter killed, and now he wears the skin for a waistcoat."

Whereupon he and the otter-waistcoated man go through the town, and Colum carries one through it and in a most natural manner back to the medieval days.

OUTLINES PLAN FOR CITY LIGHT PLANT IN ST. CHARLES

Mayor O'Neal on Assuming Office Suggests That Bonds for Purpose Be Voted Next Year.

Upon assuming office as Mayor of St. Charles last night, Wayne S. O'Neal delivered an address outlining a program for the construction and operation of a municipally owned electric light plant.

"There is a conviction on the part of many citizens of St. Charles," he said, "that the city should own and operate its electric light plant. The council committee on electric lights will be charged with the responsibility of formulating a definite plan to be paid for through a bond issue."

The new Mayor said today he hoped the bond issue election could be held next year at the same time as the regular city election.

Under the retiring administration headed by Mayor Frank H. May, who was not a candidate for re-election, St. Charles already has taken steps toward municipal ownership. The electric light committee of the Council made an investigation and recommended that the city build its own light plant to be ready for operation in 1933 when the franchise held by the Union Electric Light & Power Co. will expire. It estimated that such a plant would cost between $200,000 and $400,000, and suggested it be operated in connection with the waterworks now owned by the city.

A Board of Public Works was recently created by the City Council to have charge of the waterworks and such other public utilities as the city may acquire.

BULGARIAN CABINST CRISIS

Economic Difficulties Expected to Cause Ministry to Resign.

By the Associated Press.

SOFIA, Bulgaria, April 18.—The Bulgarian Parliament was adjourned today and the resignation of the Government of Premier Liaptcheff is expected tomorrow. It is expected that King Boris will entrust the formation of a new Cabinet to former Premier Malinoff, a Democrat.

The King, it was said, found on several incognito journeys into the provinces that the people were embittered because of the economic situation. For this reason he is said to be desirous of including more provincial representatives in the next Cabinet.

U. S. STIMULATES CHESTERTON

English Writer Departing. Like Good, Hot Arguments.

NEW YORK, April 18.—Gilbert K. Chesterton, noted English essayist, in sailing home to England on the Majestic yesterday, said:

"In your country there is agitation about this question and that issue everywhere—good, eager, hot argument. It is very stimulating. In England, it has become dull. There is too much apathy. No one seems to care about arguing any more."

Of Making Many Books

JOHN G. NEIHARDT

A Bard in Erin

CROSSROADS IN IRELAND. By Padraic Colum. (The Macmillan Co., New York. $3.50.)

A TOUR of Ireland with a bard who likes to sing of the past and the present in a most engaging manner is this companion work of the author's "The Road Around Ireland," published several years ago. He sings in prose, however, though occasionally he breaks forth into verse, sometimes original, sometimes a song that has been handed down through the years. Yet his prose is delightful, as the crossroads he visits are delightful.

Colum travels through the present-day Ireland, which he sees with the eyes and attitude of one who loves his country not because he is a patriot, but because he loves beauty. And since so much of that beauty lies in the merging of the past and present of Ireland, there is much of the old Ireland, of the tradition that has lived on in folklore and in ballad. The transition is so natural that the reader is at first unaware there has been a transition—from present to past, from past to present.

It is in Kilkenny, at the cathedral of Saint Canice, where lie the Ormonds, one time lords of Kilkenny, with their effigies in armor above them.

"One Earl has his feet resting on a strange little beast. It is an otter. The bite of the beast brought about this Ormond's death. He is the ninth Earl, James Butler, and the date given for him is 1546.

"I learn that he was not in his own territory when he met his death. He must have speared many otters on the banks of his own river, the Nore. . . . A townsman who has been looking at the little beast under James Butler's feet tells me of an encounter with an otter hereabouts. He had been wanting an otter waistcoat for some time. So when he saw one in a garden or yard—the river being flooded the beast had come in there—he determined to seize him. He caught him by the tail. Now if you ever do this, you must hold the otter in such a way that he cannot double back and bite you—It must be a ticklish performance. Well, this townsman, holding the otter by the tail, swung him round and round, keeping those teeth away from him. He felt his arms were being pulled out of him before he was able to strike the beast against something. He got the otter killed, and now he wears the skin for a waistcoat."

Whereupon he and the otter-waistcoated man go through the town and Colum carries one through it and in a most natural manner back to the medieval days and the early history and anecdotes of the district. In such a manner he tells of the northern countries, of the Orangemen and the country side, and the traditions; of the Free State, Dublin, Maynooth where priests are trained, and of the River Shannon. A procession of interesting personalities, some dead well-night a thousand years and some characteristic of the present Ireland, passes before the reader.

Colum's prose style is simple, and frequently beautiful. There are also some enlightening illustrations, at the hands of capable artists.

O. F. FINK.

THE ORGEON TRAIL AND SOME OF ITS BLAZERS. By Maude E. Rucker. (Walter Neale, New York. $2.50.)

Mrs. Rucker has an interest more than literary in telling the tale of the Oregon Trail, because her grandfather, Lisbon Applegate, and her three great-uncles, Lindsay, Charles and Jesse Applegate, were some of its blazers, and it is in memory of these that her history has been compiled. It is more of a compilation than a composition, embodying a great deal of source material which supplements with its authenticity the sincerity of her work.

The making of the great Northwest was indeed a glamorous and romantic enterprise in its own right, needing none of the embellishment which has too often been employed by other writers, even to the extnt of introducing frankly fictitious matter. The interest and value of the present work consists in the presentation, largely in the language and documents of the pioneers themselves, the tense, graphic story of the great migration of 1843, when the Applegates and others of their rugged mold "dared the perils of unprofaned stupendous mountains; the terrors of the purgatorial desert; battle and death at the hands of savages; flood, famine, wild beasts and innumerable other risks" to open up a region that they dreamed of as a land of plenty. For them it proved at first a land of privation and hardship, but they conquered the wilderness and in fullness of years became colonizers, landowners and statesmen, making possible homes of plenty for the many who came after them.

The documentation includes Joseph Schafer's biography of Jesse Applegate, writings of Jesse Applegate, including his account of a day with the cow column, his recollections and letters, Herrick's account of Jesse Applegate and the reminiscences of Lindsay Applegate. It is in every way a worthy addition to the history of a heroic era.

F. A. BEHYMER.

6.5 PCT. GAIN IN 1930 FOR BIG CORPORATIONS

Accountant Firm Compares Earnings With 1921 When Profit Was 1.39.

By the Associated Press.

CLEVELAND, April 18.—Despite 1930's unemployment, depression and failures, the country's leading industrial corporations made better than 6 per cent profit on their capital investment, Ernst & Ernst, nation-wide firm of accountants, disclosed today.

The accountants showed that compared to depressions of previous decades, some of 1930's performances were astonishingly successful.

The analysis covered 407 representative corporations in 20 widely diversified branches of industry. It showed their 1930 average profits on capital investment were 6.49 per cent as compared with 1.39 per cent in the depression year of 1921.

On approximately the same basis of comparison these corporations had profits of 11.35 per cent in the bonanza year of 1929.

Additional figures from 139 of these corporations showed that inventories which were 41 per cent of net plant investment in 1921, were held down to 33 per cent in 1930; sales were 4.14 times inventories in 1921 as compared to 5.21 times in 1930; net profits on sales were less than half of one per cent in 1921 compared to 5.7 per cent in 1930.

Ernst & Ernst pointed out that the 5.7 per cent profits on sales in the "bad year of 1930" were better than the 5.02 per cent rate of profit in the so-called "good year of 1920."

Commenting on the 1930 status of inventories, sales and profits, Ernst & Ernst said "All of these are favorable factors and serve to suggest that management of the larger companies has improved materially in the last 10 years. The study also raises doubts as to whether plants of the larger corporations are as much over-expanded as is generally assumed."

AMERICAN BOND & MORTGAGE INVESTIGATED BY U. S. AGENTS

Justice Department Says Complaints as to Prices of Securities Have Been Received.

By the Associated Press.

WASHINGTON, April 18.—The Justice Department announced today that Federal agents had been inquiring into the affairs of the American Bond and Mortgage Co. Officials said the inquiry had not yet developed into a "definite general investigation" of the company.

For about a year, it was said, complaints have been coming to the department, a majority of them centering about the prices of securities sold by the company in relation to their actual worth. It was said officially that many of these have been followed up and that the inquiries have led into Boston, New York and other cities.

Word also came from the department that postoffice inspectors have been making inquiry to determine whether the laws relating to the use of the mails have been violated.

CHICAGO, April 18.—Harold A. Moore, vice president of the American Bond and Mortgage Co., said today he had known since June of a Department of Justice inquiry into affairs of the company, but that no demands had been made for records. He asserted the inquiry was due to activity of an Eastern group seeking control of the company. This group, he said, wrote to the Justice Department last June asking for an investigation.

MRS. ELISE MEYER FUNERAL

Services Will Be Held Tomorrow Afternoon at 2 o'clock.

The funeral of Mrs. Elise Meyer, 84 years old, who died of bronchitis yesterday at the home of her daughter, Mrs. Hart A. Klyman, 5904 Enright avenue, will be held at 2 o'clock tomorrow afternoon from Rindskopf chapel at 5216 Delmar boulevard. Burial will be at Mount Olive Cemetery. She had been ill a week.

Mrs. Meyer was born in Baden, Germany, and came to St. Louis in 1866. She was the widow of Morris J. Meyer, a veteran of the Union army in the Civil War, and later a Colonel of cavalry in the old Missouri militia. Besides her daughter, with whom she resided, Mrs. Meyer is survived by a grandson, Julius H. Klyman, and a brother, Jacob Rosenberg.

COMMUNIST OUTBREAK BLOCKED

Attempt Made to Cause Trouble at Nitrate Project in Chile.

By the Associated Press.

ANTOFAGASTA, Chile, April 18.—The Government announced today that it had thwarted plans for a Communist outbreak at Pedro Valdivia, on the Pampas northeast of here, where the largest nitrate producing plant in the world is being constructed.

The Governor of the province in an official communique said that several persons posing as workers had tried without success to start trouble and that energetic measures had resulted in a complete round-up of leaders.

Japanese Book Collection.

By the Associated Press.

WASHINGTON, April 18.—Fifteen thousand Japanese books that collected dust for 30 years, are being arranged in the Congressional Library. They may be the nucleus of a division of Japanese literature. Dr. Shio Sakanishi, who holds a doctor's degree in English from the University of Michigan, will do much of the sorting.

Daily Article by Calvin Coolidge

(Copyright, 1931.)

NORTHAMPTON, MASS., April 18.

A member of Congress has suggested the possibility of going outside the membership of the House in electing a Speaker. Probably such action would be legal. Knowing the resourcefulness of Representatives it would be hazardous to say such action has not been before considered. If so, it was rejected.

Everyone with any information on national political affairs knows that there are many men in the House qualified to discharge the great office of Speaker. No one without actual experience on the floor and intimate knowledge of the traditions of procedure could hope for success in the chair. Besides the Speaker has always exercised legislative functions in connection with his office. That seems necessary if he is to have any power beyond that of a moderator. Custom and usage are so important in guiding human action that much would be lost and little could be gained if a Speaker were not also a Representative. But if the House should look with any favor on this suggestion there are two men excellently qualified and available. One is the former Speaker Frederick H. Gillett and the other is Judge Finis J. Garrett, who was floor leader of the Democratic Party before he went on the bench.

—*CALVIN COOLIDGE.*

JERITZA'S DEFAMATION SUIT OPENS BEFORE VIENNA CROWD

Singer Charges She Is Heroine of Novel; Public Excluded When "Love Life" Is Read.

By the Associated Press.

VIENNA, April 18. — The socially prominent of Vienna crowded in court yesterday to hear the opening of a case, in which the prima donna, Maria Jeritza and her husband, Baron Leopold Popper, are suing Roderich Mueller Guttenbrund, author of the novel, "Riffraff." They charge the novel attempts to describe phases of their life and by distorting facts defames their characters.

The audience heard Judge Powalatz read pasages from the book. The public, however, was excluded when he read of "The Love Life," as Neue Freie Presse calls it, of the singer Grete Levita, heroine of the story, behind which name Mme. Jeritza suspects her own identity is concealed.

Other plaintiffs are former Capt. Paul Leuftner, the baron's secretary, and Leuftner's wife. With Guttenbrunn as defendant are Robert Schenk, the Baron's cousin, Miss Grete Leihs Lainburg, formerly Jeritza's private secretary, and Olga Bauer Pilecka, a publisher.

All the plaintiffs see themselves as occupying places in the novel. Guttenbrund denies he had any special persons in mind while writing the book. Schenk repudiates the charge that he assisted the author by showing him contents of his own unpublished book entitled "Baron Poldi," nickname for Leopold.

MACDONALD BEGINS FIGHT AGAINST FORMER LABORITES

Speaking in Mosley's Territory, He Says Party Must Win Back Deserters' Seats.

By the Associated Press.

LONDON, April 18.—Prime Minister Ramsay MacDonald, fresh from his victory in the House of Commons with a majority of 54 votes on a Conservative motion of censure, yesterday formally declared war on Sir Oswald Mosley and other former Laborites who have withdrawn to form a new party of their own.

Invading the heart of the rebels' political territory at West Bromwich, the Prime Minister said:

"Let it be perfectly clear that every one of their seats will be fought. Those seats were won for Socialism and the Labor party, and the Labor party must get them back."

During Thursday night's vote on the Conservative motion of censure against the Government for its unemployment policy, the followers of Sir Oswald abstained.

MRS. LOUISE HOMER'S FUNERAL

Services to Be Held Monday at Pilgrim Congregational Church.

Funeral services for Mrs. Louise Homer, widow of former Circuit Judge William B. Homer, who died of pneumonia in San Francisco, will be held from the Pilgrim Congregational Church, Union boulevard and Kensington avenue, at 2:30 o'clock Monday afternoon.

Mrs. Homer is survived by a son, Roland H. Homer, 7541 Lovella avenue, Richmond Heights, and two daughters, Mrs. Ruth Homer Allen of Toronto, Ont., and Mrs. Mary Homer Crawford of Bronxville, N. Y.

Steamship Movements.

By the Associated Press.

Arrived.

Hamburg, April 17, New York, New York.

Sailed.

London, April 16, Ausonia, Montreal.

Bremen, April 17, Bremen, New York.

Southampton and Cherbourg, April 17, Deutschland, New York.

New York, April 17, American Trader, London; Pennland, Antwerp; Majestic, Southampton; Conte Grande, Naples; Southern Cross, Buenos Aires.

PHONE EMPLOYES GIVE $2650 TO RELIEF FUND

Total Reaches $260,858—Citizens' Committee Opens New Headquarters.

A contribution of $2650 by employes of the Southwestern Bell Telephone Co. led the list of subscriptions yesterday to the relief fund of the Citizens' Committee on Relief and Unemployment. The committee reported gifts of $13,091 for the day and a new total of $260,858 by its campaign for $300,000. New headquarters of the committee were opened today in room 606 of the Chamber of Commerce Building.

Among the new subscriptions recorded are the following:

$1480—Employes Famous-Barr Co.

$556—Employes Stix-Baer-Fuller.

$441—Employes Elder Manufacturing Co.

$300—Sarah S. Bullock.

$279—Employes Cupples Co.

$250—Mr. and Mrs. Charles M. Huttig.

$224—Employes Broderick & Bascom.

$223—Employes Butler Bros.

$212—Employes Mississippi Valley Trust Co.

$208—Employes Fred Campbell Auto Supply Co.

$200—Mrs. George F. Tower Jr., employes Milius Shoe Co.

$154—Employes Emerson Electric Co.

$133—Employes Friedman-Shelby Shoe Co.

$170—Employes Missouri State Life Insurance Co.

$150—Mrs. Florence L. Ezzell.

$135—Employes John S. Swift & Co.

$134—Employes Southwest Division American Red Cross.

$125—C. E. Smith & Co.

$114 — Employes Monsanto Chemical Co.

$112—Employes Barney Grosberg, Inc.

$102—Employes Del Home Light Co.; Employes Con P. Curran Printing Co.

$100—Downtown Kiwanis Club, Woolworth Co., Fouke Fur Co., John E. Muckerman, E. S. Smith, Rev. J. A. McMahon, St. Louis Dairy Co., W. F. Ravenscroft (additional), Miss Sarah L. Tower (additional).

NEW VICEROY TO WORK FOR INDIAN DOMINION STATUS

Earl Willingdon, Sworn In, Appeals to Princes and People to Help Him.

By the Associated Press.

BOMBAY, India, April 18.—Earl Willingdon, new Viceroy to India, who was sworn into office today, has pledged himself to work for a free India with full dominion status in the British Empire. Replying to Bombay's greetings, he appealed to the Princes and people to help him "lead India rapidly toward the goal of responsible government and a position of absolutely equal partnership with other dominions under the British crown."

"I shall endeavor," he said, "to carry on the great work initiated by Lord Irwin, whose sympathy, patience, courage and earnestness of purpose secured him the abiding affection, regard and admiration of all classes."

India welcomed Willingdon back with cordiality and hospitality, remembering that he had been Governor of Bombay and Madras for 11 years until he left six years ago to be Governor-General of Canada.

Lord Irwin received an impressive farewell as he sailed for London. Among those who saw him off was Mahatma Gandhi. "I shall see you in London at the second round table conference," were the parting words of Lord Irwin to the Nationalist leader. Gandhi smiled as he answered: "It is in God's hands."

HOUSE KILLS THIRTY BILLS BY INDEFINITE POSTPONEMENT

Measure Making Manufacture or Sale of Whisky a Misdemeanor Among Them.

By the Associated Press.

JEFFERSON CITY, April 18.—Consideration of 30 House bills up for final passage was postponed indefinitely yesterday by the lower branch of the Legislature. Among the bills killed was a measure introduced by Representative W. P. Elmer (Rep.), Dent County, making manufacture or sale of whisky a misdemeanor instead of a felony.

Some of the other bills killed were: By W. E. Whitecotton Monroe County, to abolish direct State property tax of 5 cents on $100 valuation; by W. A. Despain, Shannon County, to provide for creation of a Farmers' State Loan Board to sell $15,000,000 worth of bonds for relief of farmers; by T. J. Roney, Jasper County, providing for creation of a commission to investigate and study method of providing for care of aged persons; by J. W. Terrill, an act creating a State Water Power Commission—a similar bill is pending in the Senate; by L. F. Gingery, Buchanan County, providing for establishment of a radio broadcasting station at the State Capitol to be used in aiding law enforcement officers in apprehending criminals; by L. G. Smith, Laclede County, new law for taxation of newspapers.

Dr. John H. Finley Honored.

By the Associated Press.

ATLANTA, Ga., April 18.—Dr. John H. Finley, associate editor of the New York Times and former Commissioner of Education for New York, was elected president of the Religious Education Association yesterday. He succeeds William Adams Brown of the Union Theological Seminary, New York.

300 AT TRYOUT FOR MUNY OPERA CHORUS

Tests Will Be Continued Today and Monday at American Theater.

Professional rapidity characterized the opening try-out yesterday of applicants for places in the 1931 Municipal Opera chorus. Surprisingly few minutes were required for each group of 30 to 40 girls to file from the crowded parquet to the stage of the American Theater, wait for a tremulous moment, and, one by one, run a scale or two, show a ballet or tap step, and receive a sympathetic nod of dismissal or the sought-for "Come back Sunday."

Yesterday's tryouts, and today's, for the men, are by no means final. More girls are sought for audition at 10 a. m. Monday and more men at 2 p. m. Monday. The Municipal Opera is anxious to have, so far as possible, a St. Louis chorus. But the chorus must be able to sing.

The 300 applicants examined yesterday were graded but not finally accepted by Ballet Master Brandeaux, Casting Director Simmons and Music Director Bamboschek. Many were turned away, several were classified as possibilities, many as first-class material, and perhaps half a dozen as exceptionally good.

Even the training and experience of some of last year's chorus, however, was not sufficient to carry them through the try-out. "Frankly," remarked Brandeaux, "I never could go through with what these kids are doing. I'd be scared to death."

"Is that a nerve test!" exclaimed a diminutive entertainer from a St. Louis night club. "My voice sounded as if the phonograph were running down. And, believe it or not, I'm earning a living by singing."

It was doubly tough for those who tried to sing in a false register or were not sure beforehand what dance steps they wanted to show. Second sopranos who didn't try a first soprano's scale, and proficient tappers who tapped and abstained from the toe dance, got along beautifully. Even false starts did not exhaust the patience of the opera staff, and every sign of promise met with prompt encouragement.

ONLY 7 TRAIN PASSENGERS KILLED IN U. S. DURING 1930

One Fatality to 101,571,000 Persons Carried, Railway Association Reports.

By the Associated Press.

WASHINGTON, April 18.—Fewer deaths of passengers in train accidents in 1930 than ever before in the history of American railroading were reported today by the American Railway Association.

Carriers listed only seven killed, the association said, three less than the previous record of 10 in 1927, and 29 below the 36 dead in 1929. For each 1930 fatality, the railroads carried 101,571,000 passengers. Only 790 passengers were injured in 1930, against 1742 in 1929 and 1404 in 1928.

$181,466 LEFT BY DR. ORTH

Bulk of Property in Bonds; Nephew Administrator.

Dr. Carl Orth, 1437 Penrose street, who died Feb. 15, left an estate valued at $181,466, as shown in an inventory filed in Probate Court yesterday.

The bulk of his property was in bonds amounting to $173,900. He did not leave a will and his estate will be distributed among his heirs-at-law, including Miss Babette Orth of Karlsruhe, Germany, and Charles A., Albert H. and George J. Wyers, nephews, of this city. Charles Wyers was appointed administrator.

C. & A. DROPS FIVE TRAINS

Illinois Central Gets Permission for Two Discontinuances.

SPRINGFIELD, Ill., April 18.—Discontinuance of seven trains of the Illinois Central and Chicago & Alton Railroads has been authorized by the Illinois Commerce Commission.

Train 15, Chicago to St. Louis; 76, St. Louis to Chicago; 171, Sunday, Chicago to Bloomington; 32 and 33, local motor car trains between Roodhouse and Jacksonville, on the C. & A. The railroad promised to carry mail on other trains. Trains 35 and 36, between Champaign and Mattoon, were authorized to discontinue, after the company had shown the cost to operate was 73.4 cents a mile, but the income for several months had been 20 cents a mile.

CITY COLLEGE DINNER TONIGHT

At Statler; Joseph P. Licklider to Be Principal Speaker.

City College of Law and Finance will hold its twenty-third annual dinner and dance at Hotel Statler tonight. Dinner will be served at 7:30 o'clock. Circuit Judge Harry Hamilton, dean of the school, will be toastmaster, and Joseph P. Licklider, director of research and publicity of the Missouri State Life Insurance Co., the principal speaker.

Officers of the student council arranging the affairs are: William E. Barry, president; Hugo Davis, vice president; Miss N. Ruth Wood, secretary, and Victor D. Kasting, treasurer.

Texan Heads University Deans.

By the Associated Press.

GATLINBURG, Tenn., April 18.—Dean V. I. Moore of the University of Texas, was elected president of the National Association of Deans and Advisers of Men at the closing of their annual conference today. The University of California at Los Angeles was chosen for the 1932 conference.

New York Day by Day

By O. O. McIntyre

NEW YORK.

PURELY personal piffle: I have never seen Niagara Falls or met a girl named Madge. A gentleman in Red Wing, Minn., insists I was in prison with him at San Quentin. And that I owe him $12. No one steps so gracefully as Jack Dempsey. I detest costume plays.

I had an uncle who wore a lavender waistcoat and whom everybody called "Colonel." He was a carriage painter. My grandmother called anything she didn't know by name a "thingummy." Of all the plays I saw in my youth the one I remember best is Hanlon's "Superba." I still like to scrape cake icing off the platter.

I feel tremendously sorry for Mayor Walker. I went to a Christmas matinee at the Folies Bergere three years ago with my 74-year-old mother-in-law. I never face an issue. The gayest, most interesting night club ever visited was Bustanoby's uptown place.

I have never known scandal to be repeated truthfully. There are invariably interpolations. In school boys used to pull a slate pencil through their teeth to see me pop out in a sweat. The only talkie I ever cared to see twice is "Trader Horn." I'm completely awed by men with Van Dykes.

For years I could read any patent medicine ad. and have all the symptoms. In Gallipolis, O., most everybody addresses me by the nickname "Dunk." I never passed through Cheyenne, Wyo., without expecting to see a cowboy gallop through the streets shooting from both hips. If I enjoy a show I like to see it three or four times.

My favorite "hard boiled" city block is Forty-seventh street between Broadway and Sixth avenue. The "Broadwayest" crowd is at the Palace Sunday nights. No state will amaze a stranger like Texas. I enjoy W. C. Fields clowning more than his juggling. I see spots for an hour after a flashlight.

Every time I go to an Italian table d'hote I swear never to go again. My first view of the metropolis was from a bus top, taken at the Pennsylvania station. It thrills me more today than then. My ambition in those days was to have a charge account at Altman's, sign luncheon checks at the Claridge and be taken for a city chap.

THE first literary tea I ever attended was at Dana Burnet's. And Charles Hanson Towne read a poem and told a story about Mrs. Fiske. I fell down the steps leaving and tore a knee out of my Sunday pants. The man I wanted to see more than any other was Clyde Fitch. But I never did. I've always wanted to write a mystery story with the entire action in a fog on the London Strand.

I CAN have as much fun prowling around Grand Central as a kid at a circus. Recognition by ticket takers and head-waiters gives me a pleasant glow. I have a waving acquaintance with a dozen policemen on Broadway and Fifth avenue. One calls me "Art." Another "Slick."

EVERY time I bathed the Sealyham he got away and shakes himself in the best room. I love a walk through dead leaves. And I like that cold, clammy smell of Paris at dawn. The most romantic city to me in America is New Orleans. Once a week I have a dessert of cold custard and hot chocolate cake. I drink coffee if it is served but never ask for it. B. A. Rolfe's orchestra selections are dandy on the radio.

MY chauffeur looks like the Rev. Mr. Beavin, our Episcopal rector back home. And the butler could double for Williams of Williams and Walker. I once lived in the same hotel with Lillian Russell, Lawrence D'Orsay, Edna Ferber, George S. Kaufman, Arthur Somers Roche, Anna Fitziu and Ethel Clayton lived. When my wife calls me Odd, it means I am in for it. I loathe snake hip dancing. I used to pull wings off flies when a boy.

BEN ALI HAGGIN is my idea of a man-about-town. Julian Johnson took me to Delmonico's the first time. We lunched with Meredith Nicholson. Whenever I hear a quartette I imagine I'm the tenor. I never remember numbers.

I DO not like a tune until I hear it five or six times. One of the most picturesque elderly gentlemen in New York to my notion is Whitney Warren, the architect. When "March of the Toys" is radiocast and no one is looking I march up and down the room. Anytime I awaken in the night I begin a mental search for something to worry about. Do you care for sentences ending with the preposition? Or maybe you'd like to wrestle?

(Copyright, 1931.)

SAYS GERMANY NEEDS FOREIGN CAPITAL TO REVIVE INDUSTRY

Dean of School of Business at College of City of New York Addresses Political Academy.

PHILADELPHIA, April 18.—Foreign capital is necessary for the revival of German industry, in the opinion of Dr. George W. Edwards, dean of the School of Business and Civic Administration, College of the City of New York.

Dean Edwards, speaking yesterday at the annual meeting of the American Academy of Political and Social Science, said: "There has been a marked curtailment of the movement of long-term capital from the United States to Germany. There has also been a similar diminution of long-term financing in the other capital exporting countries. A renewal of this flow of capital is essential for the revival of German industry, due to the inadequate financial resources of Germany itself."

Dr. James W. Angell of Columbia University said Germany was working under a "severe international financial strain," which would not be ended by the ending of the current business depression.

$1200 PAID FOR SADDLE HORSE

Peep O' Dawn Brings Top Price of Day at Missouri Stable Sale.

Peep O' Dawn, a five-gaited saddle horse owned by the McCarthy Brothers' farm of Clarence, Mo., was sold yesterday for $1200 to Joseph Henry of Baltimore, Md., bringing the top price of the second day of the spring horse sale at the Missouri Stables, 5200 Berthold avenue.

The second highest price was $1000, paid for Johnny Jones, a saddle horse of the Carnation Farm, Los Angeles, Cal., by H. McNair of Chicago. A two-year-old chestnut filly of the Holtkamp Farm, Hillsboro, Mo., was sold for $800 to George Lee of Mexico, Mo. The sale will continue with sessions this afternoon and tonight. About 250 horses were offered for sale at the auction this year.

Rivers' Stages at Other Cities.

Cincinnati, 23.0 feet, a fall of 2.0; Louisville, 20.7 feet, a fall of 2.2; Cairo, 28.2 feet, a fall of 1.5; Memphis, 23 feet, a fall of 0.8; Vicksburg, 30.8 feet, a rise of 0.3; New Orleans, 6.2 feet, no change.

WILLIAM A. HART, FORMER ST. LOUISAN, DIES IN FLORIDA

Son of Late Millionaire Realty Dealer Succumbs on Board His Sailing Vessel.

Special to the Post-Dispatch.

MIAMI, Fla., April 18.—William A. Hart, formerly of St. Louis, died suddenly here yesterday aboard his auxiliary ketch, Scimitar III, in which he had arrived Wednesday from Havana. He was 52 years old. Death was attributed to heart disease.

Hart had made his winter home in Deland, Fla., for the last two years and had been active in yachting. He sailed his Scimitar III in the recent St. Petersburg-Havana race. He is survived by his widow and two sons, William B. and Edward Hart.

Mr. Hart was the son of Augustus B. Hart, millionaire real estate operator of 19 Portland place. The elder Hart died in 1916, leaving his son a trust fund which gave him an income of $10,000 a year.

HEIRS OF DOWAGER QUEEN OLGA OF GREECE SUE NEW YORK BANK

Allege Liability for $192,475 Seized By Soviet in Petrograd Branch.

NEW YORK, April 18.—Action by administrators of the estate of Olga Constantinovna, Queen Dowager of Greece, against the National City Bank to recover $192,475 became known yesterday.

The administrators said cash of $3245 and securities valued at $184,229 were on deposit in the bank's branch in Petrograd when seized by the Soviet in 1918. Plaintiffs are Grand Duchess Marie Romanoff and Tony A. Hardy, an attorney. They applied to examine three bank officers before trial.

Yale Scholarship Correction.

By the Associated Press.

NEW HAVEN, Conn., April 18.—Yale University today made known that William David Behnke, Rivera, Cal., was one of the winners of the first Henry Fund scholarship, and not Albert Robert Behnke, as the official announcement read yesterday. These scholarships went to four students. They have a value of $2500 each and provide courses at Oxford and Cambridge. Behnke is a senior in Yale College.

CHURCH NOTICES — CHURCH NOTICES

CHRISTIAN SCIENCE

THE CHURCHES NAMED BELOW ARE ALL BRANCHES OF THE MOTHER CHURCH, THE FIRST CHURCH OF CHRIST, SCIENTIST, IN BOSTON, MASS. Subject of the Lesson-Sermon at each church: "Doctrine of Atonement." GOLDEN TEXT: Psalms 111:9.

SUNDAY SERVICES ARE HELD AT THE FOLLOWING CHURCHES:

FIRST CHURCH—Kingshighway and Westminster; 11 a. m. and 8 p. m. READING ROOM—5000 Delmar Boul.; 9 a. m. to 9 p. m. daily except Wednesday, 9 a. m. to 7:30 p. m.; Sunday 2:30 to 5:30 p. m.

SECOND CHURCH—4234 Washington Boul.; 11 a. m. and 8 p. m. READING ROOM—Church edifice, 2 to 4, except Sunday and holidays.

THIRD CHURCH—3524 Russell Boul.; 10:45 a. m. and 8 p. m. READING ROOM—Same location, 12 to 4 p. m., except Sundays and holidays.

FOURTH CHURCH—5560 Page Boul.; 11 a. m. and 7 p. m. Morning service radiocast, Station KMOX, under auspices of Churches of Christ, Scientist, St. Louis and St. Louis County. READING ROOM—5451 Page Boul.; 9 a. m. to 9 p. m. daily, except Wednesdays, 9 a. m. to 7:45 p. m.; Sundays, 3 to 5 p. m.

FIFTH CHURCH—Arkansas and Potomac; 11 a. m. and 8 p. m. READING ROOM—Same location, 2 to 4 p. m. each week day.

SIXTH CHURCH—3736 Natural Bridge; 11 a. m. and 8 p. m. READING ROOM—Church edifice, 12 to 4, except Sundays, holidays.

SEVENTH CHURCH—6100-6102 S. Grand-Kingshighway; 11 a. m. READING ROOM—6102 S. Grand; 1 to 4 p. m., except Sundays, holidays.

EIGHTH CHURCH—Skinker Road and Wydown Boul.; 11 a. m. READING ROOM—6221 Alexander Drive. Week days, 1 to 4 p. m., except Wednesday, Saturdays and holidays. Wednesdays, 7 p. m.

WEDNESDAY EVENING TESTIMONIAL MEETINGS at all churches, 8 o'clock. READING ROOM—1993 Railway Exchange Building, 9 a. m. to 9 p. m. daily, except Wednesdays, 9 a. m. to 5 p. m.; Sundays and holidays, 2:30 to 5:30 p. m.

REBEL GARRISONS ON TWO AZORES ISLANDS SURRENDER

Sao Jorge and Graciosa in Hands of Troops From Portuguese Warships.

By the Associated Press.

LISBON, Portugal, April 18.—An official communique published today said that the Government had effected surrender of two rebel garrisons in the Azores. The Islands of Sao Jorge and Graciosa are now in the hands of troops from the cruiser Carvalho Araujo and the destroyer Damao, the communique said, and the ringleaders of the rebellion there are under arrest.

An ultimatum has been sent to the rebels on the Island of Terceira that if they do not surrender immediately the island will be bombarded. After sending the ultimatum the Calvalho Arujo joined the cruiser Vasco da Gama and moved to Horta, where preparations were made for an attack.

The Island of Sao Miguel, furthermost east of the archipelago, also is in the hands of the rebels. The insurrection broke out a fortnight ago in Funchal, Madeira, which is still in control of a rebel junta, and spread to the Azores.

SENTENCED FOR SLANDERING LATE DR. GUSTAV STRESEMANN

German Socialist Leader and Editor Charged He Got $250,000 for "Putting Over" Young Plan.

By the Associated Press.

KREFELD, Germany, April 18.—Dr. Diehl, National Socialist leader, and a newspaper editor named Thomassen were sentenced yesterday to four months' imprisonment each for wrongfully charging that the late Dr. Gustav Stresemann, Foreign Minister, received $250,000 for "putting across" the Young plan. The suit was pressed by Stresemann's widow on the basis of a law against defamation of the dead. She requested her husband's name be cleared of the charges made during last year's election campaign.

The defendants appeared in court, giving the Fascist salute, for which they were rebuked by the judge. It was established that Diehl had uttered slanderous allegations against the late Foreign Minister, but had done nothing to see that his name was cleared of the charges.

Primroses Worn by Disraelites.

By the Associated Press.

HUGHENDEN, Buckinghamshire, England, April 18.—The fiftieth anniversary of the death of Disraeli, former British Prime Minister and author, was being observed here today by 200 members of the "Primrose League," each wearing a primrose buttonniere. The primrose was Disraeli's favorite flower. The anniversary is tomorrow, but on account of its falling on Sunday, the celebration was being held today. Lord Strathcona and Mrs. Stanley Baldwin were among those who came here.

OUTLINES PLAN FOR CITY LIGHT PLANT IN ST. CHARLES

Mayor O'Neal on Assuming Office Suggests That Bonds for Purpose Be Voted Next Year.

Upon assuming office as Mayor of St. Charles last night, Wayne O'Neal delivered an address outlining a program for the construction and operation of a municipally owned electric light plant.

"There is a conviction on the part of many citizens of St. Charles," he said, "that the city should own and operate its electric light plant. The council committee on electric lights will be charged with the responsibility of formulating a definite plan to be paid for through a bond issue."

The new Mayor said today he hoped the bond issue election could be held next year at the same time as the regular city election.

Under the retiring administration headed by Mayor Frank H. Hall, who was not a candidate for re-election, St. Charles already has taken steps toward municipal ownership. The electric light committee of the Council made an investigation and recommended that the city build its own light plant to be ready for operation in 1933 when the franchise held by the Union Electric Light & Power Co. will expire. It estimated that such a plant would cost between $200,000 and $400,000, and suggested it be operated in connection with the waterworks now owned by the city. A Board of Public Works was recently created by the City Council to have charge of the waterworks and such other public utilities as the city may acquire.

BULGARIAN CABINST CRISIS

Economic Difficulties Expected to Cause Ministry to Resign.

By the Associated Press.

SOFIA, Bulgaria, April 18.—The Bulgarian Parliament was adjourned today and the resignation of the Government of Premier Tatcheff is expected tomorrow. It is expected that King Boris will call the formation of a new ministry to former Premier Malinoff, a Democrat.

The King, it was said, found on several incognito journeys into the provinces that the people were embittered because of the economic depression. For this reason he is said to be desirous of including more provincial representatives in the next Cabinet.

U. S. STIMULATES CHESTERTON

English Writer Departing, Likes Good, Hot Arguments.

NEW YORK, April 18.—Gilbert Chesterton, noted English essayist, in sailing home to England on the Majestic yesterday, said:

"In your country there is agitation about this question and that everywhere—good, eager, hot argument. It is very stimulating. In England, it has become dull. There is too much apathy. No one seems to care about arguing any

WHY be WITHOUT capable HOME HELP? Make KNOWN your wants in these Columns and Get IT

EXPERTS DISCOVER 'DESERTS' IN OCEAN

One Section So Deficient in Oxygen Fish Could Probably Not Live in It.

By the Associated Press.

LA JOLLA, Cal.—There are "deserts" in the waters of the Pacific ocean as truly as there are deserts on land.

Existence of the watery wastes is brought to light in recent investigations by Dr. E. G. Moberg of the Scripps Institution of Oceanography and members of the Carnegie Institution of Washington. Already the geographical outlines are vaguely traced, but the effects upon the vast variety of life in the ocean are still largely unknown.

The biggest one is a phosphate desert that fills most of the Pacific northward from the equator, almost from shore to shore, to a line drawn between southern California and Japan.

This area, near its surface, is poor in phosphates, which are indispensable fertilizers alike for plants of the land and of the sea. In the ocean the phosphates are used particularly by the microscopic plants, which are the basic food of all fish.

These plants, constituents of the so-called plankton, develop mostly within 100 or 200 feet of the surface, growth at lower depths being prevented by an insufficient amount of sunlight.

In all the North Pacific, says Dr. Moberg, between latitudes 10 and 40, except a few stations near the California coast, the phosphate content is from five to 15 times smaller than in other Pacific waters. He attributes this condition to the nature of the surface currents, which form a sort of sea within a sea, and to the failure of the deeper, phosphate-rich waters to mix with the surface water.

In the midst of this phosphate desert and especially south of it is the "oxygeneless" water, or rather, water of a very low oxygen content, the latest discovery among ocean peculiarities.

Oxygeneless means lack of dissolved oxygen, that is, of oxygen from the air, and does not refer to the composition of water, each particle of which consists of two particles of hydrogen and one particle of oxygen.

Dr. Moberg, one of the scientists to discover the oxygen-deficient waste while aboard the yacht Carnegie, says it is not certain that fish could live in this water.

This layer of nearly oxygeneless water, which has a thickness of about 1500 feet and occurs at 200 or more feet below the surface is considered another indication of the lake-like character of the upper water strata of the mid-Pacific

Oxygen enters the seat at its surface, and the amount depends chiefly upon temperature, but also upon pressure and the action of waves and wind.

The ability of the water to dissolve or retain oxygen decreases as the water becomes warmer, and consequently more oxygen dissolves in the polar regions than in the tropics.

Since oxygen travels through water at an extremely slow rate only a narrow layer at the surface receives this gas directly from the atmosphere. To other depths oxygen is carried by water currents.

ASSERTS RASKOB FACES BITTER OPPOSITION IN MISSOURI

Kansas City Star Says Kemper and Reed Will Fight Democratic Leaders.

By the Associated Press.

KANSAS CITY, Mo., April 18.—The Kansas City Star says John J. Raskob's management of the Democratic party can count on some bitter opposition from its efforts to retain control of the party in 1932.

The newspaper cites the declination of William T. Kemper, national committeeman from Missouri, to follow Raskob and Jouett Shouse, chairman of the Executive Committee in their efforts to "line up" the party in advance of the convention and states that former Senator James A. Reed has made no secret of his violent opposition to the two party leaders.

"Shortly Reed may be expected to speak out in open meeting," the Star says. "His friends have been planning for the former Senator to make a speech over a national radio hookup."

"The dominant Reed group is wet," the Star continues, "but the feeling against Raskob is so bitter that the Reed following contends it will not follow Raskob on this point."

CRIME RING INVESTIGATED

Two Alleged Members Indicted for Newark Murder.

By the Associated Press.

NEWARK, N. J., April 18.—Eugene Compo and John Furfaro, alleged by police to be associated with a score of others in wholesale murder, robbery and arson, were indicted yesterday for the murder of Eugene Lynch, chain grocery manager.

The two were held for arraignment in Police Court while investigators sought evidence to connect them and the others with crimes which for months have remained unsolved.

High School Boy Kills Himself.

By the Associated Press.

RUSHVILLE, Ind., April 18.—Wilbur Manning, 14-year-old freshman in the new Salem High School, shot and killed himself today with the same shotgun his grandfather used to commit suicide a year ago. The boy shot himself at the home of his grandfather after taking his second semester final examination.

OAK THAT SAVED HUNTED MAN'S LIFE GUARDED IN DEED

Civil War Episode Recalled by Provision That Tree Must Be Preserved.

By the Associated Press.

EMINENCE, Mo., April 18. — A large oak tree on the old Joshua Chilton homestead near here, has legal protection for its life in appreciation of the part it played in saving the life of Alex Chilton during the Civil War. Provision is made in the deed to the property that this oak must be preserved, this obligation being carried by each owner.

Alex, his brother Joshua, and four other men reputed Southern sympathizers were captured during the Civil War by a party of bushwhackers near Salem, Mo. They were told they could have their choice of being shot down or of running for their lives. Alex was the only one who elected to run. The others were slain. Alex eluded his pursuers for a time but they picked up his trail near the Chilton farm. He climbed an oak tree and remained hidden there until after they gave up the search.

INDIAN LAND OWNERS FACING STARVATION IN OKLAHOMA

Newspaper Says Removal of Government Restrictions April 25 Will Cause Misery.

By the Associated Press.

OKLAHOMA CITY, Ok., April 18.—The Daily Oklahoman says that many land-owning Indians belonging to the Five Civilized Tribes, from whom Government restrictions will be removed April 25, will be left in a semi-starving condition.

As restricted tribesmen, the Indians are wards of the Government, which approves their expenditures and has general control over their affairs.

The Oklahoman story was printed just as Indian Commissioner Charles J. Rhoads and a congressional committee arrived in the State to look into conditions among the various tribes.

"The coming open season on Indian lands will be doubly miserable," the newspaper says, "owing to the fact that many of the Indian land owners now are in a semi-starving condition and are undertaking to sustain life by digging wild onions and poke in the woods and fields. An open season on Indian land-grabbing at any time is something to cause conscientious persons to shudder."

When the Red Cross withdraws its aid, the article continues, as it plans to do when the current allotment of money has been consumed, "hunger will drive unfortunate Indians to succumb to the white man's greed, and they will be tempted to part with newly released land for whatever the white man offers."

SAYS SENATE HAS FALLEN INTO LOW PUBLIC ESTEEM

Chief of Washington Bureau of New York Times Asserts Press Feeds It Publicity.

By the Associated Press.

WASHINGTON, April 18.—The views of two newspaper men on political Washington were outlined yesterday to the American Society of Newspaper Editors.

Richard V. Oulahan, chief of the Washington Bureau of the New York Times, said the Senate had fallen into low estate in public opinion.

Oulahan said the Senate had become the greatest source of news in Washington, more so than the White House. As a result, he added, newspaper men "feed that august body with the meat of publicity which enhances its sense of power and importance."

"And this is so," he continued, "in face of the fact that the Senate has fallen into low esteem before the none too critical or observing or interested eye of public opinion. The Senate realizes that state of affairs and wonders at it, but so long as an indignant public opinion is not directed through the ballot box at any considerable number of individuals in its personnel, it goes serenely on in the same old way, conscious of a belief in its power and prideful of that belief."

CRITICISES POLICY ON R'JSSIA

Editor of New Republic Urges Diplomatic Recognition.

By the Associated Press.

PHILADELPHIA, April 18.—The diplomatic attitude of non-recognition of the Soviet Union by the United States was criticised by George H. Soule Jr., editor of the New Republic, in an address last night at the annual meeting of the American Academy of Political and Social Science.

This attitude, he said, was not compatible with economic recognition extended the Soviet Union in commerce and industry, nor were embargoes and threats of further political interference with commerce harmonious with the effort to win Russian trade. "So far," he asserted, "our various conflicting actions with regard to Russia have appeared to be built on trivial prejudiced, misinformed or partial grounds, rather than upon any broad and rational policy."

Says Woman Held Baby for Debt.

By the Associated Press.

CHICAGO, April 18.—Mrs. Josephine Hogan, who runs a boarding house for babies, was arrested last night on a complaint by Mrs. Ruth Bonticue that Mrs. Hogan had refused to return her three-year-old daughter, Daisy, because a bill for eight months' board had not been paid. Mrs. Hogan said she had placed the child with a family at Terre Haute, Ind., because she was ill. The charge is kidnaping.

TAX FORFEITURE GAINS 2104 IN FIVE YEARS

Jackson County (Ill.) Clerk Explains Increasing Debt and Decreasing Revenue.

Special to the Post-Dispatch.

MURPHYSBORO, Ill., April 18. —County Clerk Boyd Thorp, speaking at the County Supervisors' meeting, said Jackson County's debt of $40,000 is the third lowest in the State with some county debts as high as $200,000.

Of the possible $62,000 revenue Jackson County receives from all sources, $24,000 is expended annually for charities, Clerk Thorp told the board, with $10,000 for the courts together with the cost of elections.

Tax items are distributed as follows: State tax, 8 cents; county, 8 3-10; town, 4; city and village, 14 4-10; road and bridge, 9 3-10; county bonds, 3; drainage, 2; schools (county average), 51. The State tax items includes county highways and county roads and only 5½ per cent is for county expenses. Out of its share the county annually pays out $24,312.23, or 47 per cent for charities.

Thorp showed the board that the county's revenue had decreased $8508.17 annually in the past 10 years. In 1929, he said, $53,467.53 was expended for county revenues, but the county collected only a little over $46,000.

In 1926 only one property forfeiture for delinquent taxes was on the books, Clerk Thorp said. Then he revealed that in 1930 appeared 2105 such forfeitures. In Murphysboro Township 54 per cent of the revenue went for schools alone and in Carbondale 58 per cent for schools.

Ed Akin of Elkville defeated Ed Sherman of De Soto Township for chairmanship of the County Board. Dr. Lingle was elected county physician.

BEST LEADERS OF BLIND THOSE WHO ALSO ARE SIGHTLESS

Capt. Ian Fraser Says They Have Greater Understanding of Psychology of Handicapped.

By the Associated Press.

NEW YORK, April 18.—The best leaders of the blind are men and women who are themselves blind, Capt. Ian Fraser said yesterday. He lost his sight in the World War and now is head of St. Dunstan's and a member of the British Parliament.

Fraser was speaking before the World Conference on Work for the Blind, which closed its formal session yesterday. The 120 delegates from 37 nations who convened at the call of President Hoover, will go to Philadelphia Monday. They are to be received at the White House later in the week.

"The natural leaders of the blind," said Fraser, "are those who are themselves blind. They have a greater understanding of the psychology of the people with whom they are dealing and frequently added authority is given to what they say to their followers by the fact that they are themselves experts in overcoming the difficulties imposed by blindness.

"This should be borne in mind, and in every country encouragement should be given to young blind people people who have gifts of leadership to come forward and help guide the blind community. Governmental departments, municipal authorities and voluntary associations for the blind should, wherever possible, give employment to suitable blind persons in advisory and executive posts."

The conference closed with a series of round-table discussions. Among the leaders were Mrs. Mary Dranga Campbell of St. Louis, executive director of the Missouri Commission for the Blind, and Miss Lydia Y. Hayes, chief executive officer of the New Jersey Commission for the Blind, at Newark.

STEPHENS COLLEGE ELECTION

Girls' School at Columbia, Mo., Elects Student Officers.

Special to the Post-Dispatch.

COLUMBIA, Mo., April 18—Miss Loraine Gibson of Waterloo, Ia., has been elected president of the Stephens College Student Civic Association, comprising the entire student body, for the 1931-32 scholastic year. Evelyn Underwood of St. Louis was named vice president, Jane Wheeler of Huntington, Ind., secretary, and Vera Fox of Wichita, Kan., treasurer of the civic association.

Other officers elected: Bernice Linderman, Grand Island, Neb., president of the administration division of civic association; Frances Westerfield, Cedar Rapids, Ia., president of Board of Publications; Bethany Mather, Tipton, Ia., vice president of Board of Publications; Mary Jane Cady, Burlington, Ia., president of the pan-hellenic council. Ruth McGavren, Kansas City, president of campus service division; Claudia Melville, St. Louis, president of student activity board, and Avis Keene Rhodes, Salina, Kan., vice president of student activity board.

Boy, 12, Held as Auto Thief.

Police yesterday arrested a 12-year-old boy as he attempted to drive away in a stolen automobile, which had been found in a yard in the rear of 5112 Delmar boulevard. The boy, who lives in that neighborhood, admitted he stole the machine last Thursday from a parking place, where it had been left by the owner, William McAdoo, 3517 Calvert avenue. The boy, who is at the House of Detention, also admitted participation in three minor burglaries, police say.

Investment Trusts

Special to the Post-Dispatch.

NEW YORK, April 18.—The investment trusts listed in the following table are not traded in on any organized exchange and so no sales records are available. The quotations are bid and asked prices. They represent the prices at which a particular dealer is willing to trade in the securities.

SECURITY.	Bid.	Asked
A B C Trust Shares D	5½	6
do E	7⅞	8⅝
Corporate Trust Shares	5½	6
Cumulative Trust Shares	7⅛	7⅞
Diversified Trustee Shares A	17	17⅞
do B	14	14⅞
do C	5⅝	6⅛
Equity Trust Shares	5⅞	6⅛
Fundamental Trust Shs A	6⅞	7⅝
do B	7¼	7⅞
Incorporated Investors	34⅛	36⅝
Leaders of Industry A	7	7¼
do B	5¼	5¾
do C	5¼	5¾
National Wide Secur	6½	6⅞
New Tr. Shares	6⅞	6⅞
Representative Trust Shares	14⅝	15⅝
Selected Am Shares	5¼	5⅝
Selected Income Shares	6¾	7¼
Standard Corporation	7⅝	8⅝
U S Elec Pow Shares A ...	30½	32¼
do B	7⅛	7⅞

COTTON CLOSES HIGHER ON NEW YORK MARKET

By the Associated Press.

NEW YORK, April 18.—Cotton opened steady today, unchanged to an advance of 4 points.

There may have been a little selling on the relatively easy showing of Liverpool, but it was readily absorbed by trade buying and week-end covering.

Outerlines continued light and prices worked up during the early trading, with May advancing to 10.28 and October to 10.88, or about 10 to 11 points net higher, before the session had gone far. The relative steadiness of cotton as compared with the securities market recently is said to have made some impression on sentiment and the buying of yesterday and this morning was attributed partly to covering, coupled with a little more trade demand.

Liverpool cable said that local and continental liquidation in that market had been absorbed by trade buying to fix prices on call sales. Egyptian futures in Alexandria were unchanged to 8 points higher. The amount of cotton on shipboard and U. S. ports awaiting clearance at the end of the week was estimated at 58,0000 bales against 107,000 last year.

Futures closed steady, 11 to 14 points higher: May 10.29-30; July 10.55; October 10.89-90; December 11.13-14; January 11.24-25; March 11.45; spot steady; middling 10.30.

HOG MARKET FAIRLY ACTIVE AND STEADY

EAST ST. LOUIS, Ill., April 18. (U. S. Department of Agriculture).— Hogs, 4500; fairly active; fully steady; top, $7.60; bulk 180-220 lbs., $7.50@7.60; 240-270 lbs., $7.25@7.50; 100 to 130 lbs., $7.50@7.65; sows, $6.15@6.25; compared with week ago mostly 10 to 15 lower.

Cattle, 150; calves, 50; compared with close last week steers, mixed yearlings and heifers, 50 to 75c, and in some instances $1 lower; beef cows, 25 to 50c lower; cutter, low cutters and canners, steady; bulls, 25c lower; stocker and feeder steers, 50c lower; other stocker and feeder cattle steady; top yearlings, 1193 lb. steers and 882 lb. yearlings, $8.50; 692 lb. heifers, $8.25; 603 lb. mixed yearlings, $8; cows, $4.25; medium bulls, $4.75; vealers, $8.25; stocker steers, $7.75; bulk for week steers, $6.25@8; fat steers, $7.25@8.50; fat mixed yearlings and heifers, $7@7.75; medium fleshed mixed yearlings and heifers, $6@6.75; cows, $4.50@5.25; low cutters, $2.50@3; stocker and feeder steers, $6@7.25, closing vealer top, $8.25.

Sheep, 50; compared with week ago lambs steady; sheep, 25@50c lower; week's prices; spring lambs, $11.50@13; wooled lambs, $8.50@9.25; clipped lambs, $7.25@8.60; top, $9; ewes, $3@4; clipped wethers, $3.50@5.75.

FRUIT MARKET

ST. LOUIS PRODUCE ROW, April 18.—Following are today's fruit prices:

APPLES—Calhoun County bu baskets, champion, $1.25@1.65; willowtwigs, $1.15@2; gano, $1.30; winesaps, $2.15; Washington winesaps, $2@2.30; roman beauty, $2@2.15; delicious, $2.50@2.75; Idaho bu baskets, romen beauty, $1.30@2.10; delicious, $2@2.25.

BANANAS—4¼c per lb, loose and 4¾@5c per lb, in shipping carton.

STRAWBERRIES—Louisiana, 24-pint cases, $3@3.50; Alabama 24-quart cases, poor, $3.

GRAPES—Argentine 18-lb. lugs, $3.75.

HONEYDEW MELONS—Argentine crates $2.50@$3.

DATES—California in 10-lb boxes, 26c per lb.

LIMES—Mexican, $1.75 per 100; Dominican, $2.

PINEAPPLES—Porto Rico crates, $5@5.50; Cuban, $5.50@6.

ORANGES—California navels, $3.50@4.50; ruby bloods, $2.50@3 per box; Florida oranges, $3.50@4.75.

COCOANUTS—$3.50 per 100.

GRAPEFRUIT — Florida, $2.50@3.50 per box.

LEMONS—California, $3.75@$5 per box.

FOREIGN EXCHANGE

NEW YORK, April 18.—Foreign exchanges easy. Great Britain in dollars, others in cents: Great Britain, demand, 4.85 11-16; cables, 4.85 13-16. 60-day bills, 4.83 9-32. France, demand, 3.90 15-16; cables, 3.91; Italy, demand, 5.23¾; cables, 5.23 11-16.

Demands: Belgium, 13.89½; Germany, 23.79¾; Holland, 40.14; Norway, 26.73; Sweden, 26.78½; Denmark, 26.73; Switzerland, 19.25½; Spain, 10.23; Portugal, 4.50; Greece, 1.29⅝; Poland, 11.20; Czecho-Slovakia, 2.95 15-16; Jugo-Slavia, 1.75¾; Autsria, 14.06; Rumania, 0.58½; Argentine, 33.25; Brazil, 7.25; Tokio, 49.34; Shanghai, 31.87½; Montreal, 99.93¾; Mexico City (gold peso) 47.45.

New York Sugar.

NEW YORK, April 18.—Raw sugar was quiet today and, in absence of business, prices were unchanged, with duty free offered at 3.28c, but no buying interest above 3.25c.

Futures were quiet, with trading mostly in the way of evening-up for over the week-end adjournment. Prices moved within narrow limits and after opening unchanged to 1 point higher on covering and a little commission house buying, that appeared to be promoted by the steadiness of London, the market reacted under liquidation and a little selling by houses with Cuban connections. Final prices were unchanged to 1 point lower on active positions, with sales of only 4800 tons. May closed 1.24c; July, 1.32c; Sept., 1.40c; Dec. 1.48c; Jan., 1.50c; March, 1.56c.

There was no change in refined, with refiners listing at 4.50c, while second hands are available at from 4.42½c to 4.45c. Withdrawals on old contracts were of fair proportions, but there was little new business, even in second hand quarters.

Sugar futures closed steady, approximated sales, 4800 tons: May, 1.24; July, 1.32; September, 1.40; December, 1.48; January, 1.50; March, 1.56.

Earnings Reports.

NEW YORK, April 18.—Magma Copper Co. reported for the first quarter net earnings of $111,425 before Federal taxes, against $388,676 in the first quarter of 1930.

Discussing results of operation of the Chicago, Milwaukee, St. Paul & Pacific railroad in 1930, the annual report of H. A. Scandrett, president, cites a reduction of 16.8 per cent in operating revenue and a cut of 12.8 per cent in expenses, compared with 1929. The report showed total profit and loss balance was $7,685,656 at the end of 1930, a decrease of $87,021,035 compared with the end of 1929.

Net earnings of Westvaco Chlorine Products Corporation and subsidiaries for the first quarter of 1931 amounted to $236,439, compared with $239,762 for the corresponding period last year.

Net earnings of the Chicago Yellow Cab Co., Inc., for the first quarter of 1931 amounted to $408,299 compared with $576,498 for the first three months of 1930.

Net income of the Federal Water Service Corporation for the year ending Jan. 31, 1931, was $2,894,613, compared with $3,402,142 for the preceding year.

Dry Goods Market Review.

NEW YORK, April 18.—Cotton goods were quiet today and prices continued easy in print cloth and narrow sheeting markets. Finished goods were moving freely on past orders. Dress goods openings in the woolen and worsted houses begin Monday. Burlaps were firm. Rayon continued to sell freely. Raw silk was unchanged and dull. Silk goods production was being curtailed.

WHEAT MARKET CLOSES HIGHER IN LOCAL TRADE

ST. LOUIS MERCHANTS' EXCHANGE, April 18.—Wheat closed ⅞@1⅛c higher today, corn being ¼c down on May and ⅛c up on July. It was estimated that European countries took about 2,000,000 bushels of wheat. Report of dust storm in part of Canada and of France raising the quota of foreign wheat that can be used were included in news of day.

Liverpool wheat closed ⅞d to 1d higher.

Winnipeg closed 1⅜@1⅞c higher.

July wheat opened at 62½, September wheat 62c, May corn 60¾c, and September corn 62⅞c.

Local wheat receipts, which were 77,000 bushels, compared with 49,000 last week and 148,000 last year, included 29 cars local and 26 through; corn receipts, which were 116,200 bushels, compared with 78,400 last week and 152,000 last year, included 71 cars local and 12 through; oats receipts, which were 81,400 bushels, compared with 94,000 last week and 184,800 last year, included 29 cars local and eight through. Hay receipts were 20 cars local and 14 through.

St. Louis Cash Grain.

Sales of cash grain made on the floor of the exchange, Saturday were as follows: No. 3 mixed corn, 58c; No. 4 mixed corn, 57c; No. 2 yellow corn, 60c; No. 3 yellow corn, 58½c; No. 2 white corn, 62c; No. 1 white oats, 33½c; No. 2 white oats, 33c; No. 1 mixed oats, 32½c; No. 1 red garlicky wheat, 29c.

EXPORT SALES FACTOR IN RISE OF WHEAT

By the Associated Press.

CHICAGO, April 18.—Big export buying hoisted wheat today to a new high price record for the season, 69 cents a bushel, December delivery. It was estimated that European countries bought 2,000,000 bushels or more from North America. Uptums were in the face of selling of Chicago July delivery by houses with connections Southwest. The official weather forecast gave little hope of important moisture next week in the United States grain belt.

Wheat closed strong, ⅝@⅞c net to 1⅛c up. Corn ¼c lower to ⅝c higher; oats unchanged to ¾c advance and provisions unchanged to 50c decline.

A report that France had raised the quota of foreign wheat that millers would be permitted to use had an immediate bullish effect on grain prices today.

Canadian report of dust storms tended also to stimulate buying. Wheat started unchanged to 1¼ higher and afterward held near to the initial figures. Corn started at a shade decline to ¼c advance and subsequently declined some ¼.

An increase to 20 per cent in the amount of imported wheat that millers may mixture with native wheat in France was promptly interpreted as foreshadowing enlarged demand for shipments from North America. The increase of the import quota was 5 per cent, and was generally taken here to mean that French home-grown supplies had been worked down to a point where necessity forced foreign buying. Counting further as a price strengthening influence was a cable from a British trade source that European wheat selling had been delayed by the late spring, that stocks on hand were generally small, and that consuming countries were expected to purchase heavily during the next two months.

Overnight purchases of more than 1,000,000 bushels of Canadian wheat for Trans-Atlantic shipment were announced.

Enlarged receipts of corn made feed grains relatively weak.

Provisions were easy, responsive to downturns in hog values.

VEGETABLE MARKET

ST. LOUIS PRODUCE ROW, April 18.—Following are today's vegetable prices:

OLD POTATOES—Idaho russets, No. 1, $1.65; No. 2, $1.25@1.40; Minnesota hollandaise cobblers, $1.80@1.90 per 100 lbs. Seed stock—Minnesota cobblers, $2@2.25; Red River Ohio, $2.50; Burbanks, $1.75@2; Wisconsin rurals, $2@2.25.

NEW POTATOES—Texas trumphs, 100-lb sacks, No. 1, $2.50@3.

ANISE PLANT—California crates, $2.50

ARTICHOKES—California boxes, $2.50@3.

ASPARAGUS—California crates, $2@$3; Georgia, $2.50@3.50; Alton (Ill.) $2.25 and Hermann (Mo.) boxes, $2.

SWEET POTATOES — Home-grown bu boxes nancy hall, $1@1.40; red nansemond, $1@1.25; Bermuda, 75; yellow, $1; Tennessee bu hampers, nancy hall, $1.60@1.85; seed stock—home-grown nancy hall, 70c; Bermuda, 50@75c; yellow, 75c@$1; 25c per box; Tennessee nancy hall, bu hampers, $1.25.

AVOCADOS—California lugs, $4.75@6.

BEETS—Texas crates, $1.85 bu; crates, $1.25@1.30.

BROCOLI—Texas iceberg crates 50c@$2.

CABBAGE—Texas new crates, $1.60@1.75; bulk, per ton, $30@33; Savoy cabbage, Texas crates, $1.75; Florida red cabbage, $3.50 per hamper.

CABBAGE PLANTS—Texas crates, $2@2.25.

CARROTS—Texas iceberg crates, $1.75@2; crates, $1.30@1.35; 50-lb sacks, 75c; Louisiana crates, $1.40.

CAULIFLOWER — California crates, $1.40@2.

CELERY—Florida crates, washed, $1.75@3; bunched, washed mammoth, 90c; jumbo and sam, 65c per bunch.

CHIVES—Illinois cartons, $1.25.

CUCUMBERS—Hothouse, 2-dozen boxes, Indiana, $2.25@3.50.

EGGPLANT—Cuban, $4@6 per 1½-bu crate.

ENDIVE—French (improved), 25c per lb.; California crates, $3k

GARLIC—California, 7@7½c per lb.

GREEN ONIONS — Home-grown, wild and silver skins, 5@15c per dozen.

GREEN PEPPERS—Florida, $4@7.50; culls, $1.75@2 per 1½-bu crate.

GREEN PEAS—California hampers, $2.25@2.50.

GREEN PEAS—California hampers, $2.50@3.50; crates, $3.50; Mississippi hampers, $2.

HORSERADISH—Home-grown No. 1, $2.50@3.50; No. 2, 50@75c.

KALE—Home-grown, 50@15c per bu box.

LETTUCE—Arizona, $2.75@4, poor 50c @$1; Michigan and Ohio leaf, 10-lb baskets, $1@1.25; Illinois 15-lb baskets leaf, $1.40@1.50; home-grown hothed bic Boston, 45@75c.

MUSHROOMS — Missouri, Illinois and Ohio buttons, select and No. 1, 30c per 1-lb carton.

MUSTARD GREENS—Alabama hampers, 90c@$1; Mississippi, 40c@$1; Texas baskets, $1@$1.10; home-grown, 50c per bu box.

ONION PLANTS—Crystal wax and yellow Bermuda, $2@2.50 per crate.

ONIONS—Texas, Red, 60@75c; yellow and white, 90c@$1.25 per bu.

ONIONS—50-lb sacks Michigan yellow, 35@40c; Minnesota red, 40c, and yellow, 50c; Colorado valencias, $1; 100-lb sacks, Minnesota red, 75@85c; Idaho Spanish yellow, $1@1.50.

PARSLEY—Louisiana curly, $4.50@5 per barrel. Homegrown curly, 10@15c per dozen bunches.

PARSNIPS—Home-grown, washed, 25@40c per box.

RADISHES—Arkansas, Mississinni, Missouri and Alabama tins, 12½@25c per dozen bunches; Arkansas bu crates cherry red $1.50@1.75 and bu baskets, $1@1.50; bu basket tins, 75c@$1.50, white, $1.50; Alabama hamper tins, 75c@$1.50; Mississinni bu basket tins, 75c@$1.50, and bu basket tins, cherry red and white, $4.50.

RHUBARB—Home-grown hothouse, 20@45c.

SAUER KRAUT—Northern casks, $7; half barrels, $3.75; kegs, $1.

SPINACH—Home-grown, winter, 10@25c; spring, 25@40c.

SQUASH—Florida, 1½-bu crates white $4.50; bu hampers, $3.75@4.

STRING BEANS—Texas hampers $3.75@4.50; California, $3.25.

TOMATOES—Repacked Mexican 6-bas. let crates, $5@7.50; 3-pan cartons, $2.50 @3.25.

TURNIPS—Texas 50-lb sacks $1; 120-lb sacks, $1.50; home-grown, 25@40c per box.

TURNIP TOPS—Mississinni and Alabama hampers, 50@75c; home-grown bu boxes, 25c.

Report on Failures.

By the Associated Press.

NEW YORK, April 18.—Commercial failures showed a slight increase for the week at 563, compared with 545 in the previous week and 549 for the first week of April, R. G. Dunn & Co. reports. Defaults for the corresponding week of 1930 numbered 491. Insolvencies with liabilities of more than $5000 each totaled 323, compared with 303 similar failures last year. The report of commercial failures for the first quarter this year showed a total of 8183, the highest number ever reported for a first quarter. Liabilities totaled $214,602,374, and also were unprecedented except for $218,000,000 reported for the first quarter of 1922. Insolvencies for the first quarter last year totaled 7308, with liabilities of $169,357,551.

FUTURE GRAIN PRICES

ST. LOUIS MERCHANTS' EXCHANGE, April 18.—Following are today's high, low, close and previous close in local markets and quotations received from other markets:

	High	Low	Close	Close Prev.
MAY WHEAT				
*Chi.	83¼	82⅝	83	83-⅛
Chi.	84¼	83⅝	83⅞-¾	84
K. City	74⅝	74⅛	74⅜-½	74⅝ b
Minn.	78½	78⅜	78½	78⅝
Winn.	64⅝	63⅛	64⅛-¼	62⅝
Liver.	66⅞	65⅜	66⅞	65⅝
JULY WHEAT				
St. L.	62½	61⅝	62⅜	61½
Chi.	65⅞	64⅝	65⅛	64¼-⅝
K. City	58⅜	57⅝ a	58⅛ b	57⅝ b
Minn.	72¾-¾	72⅜	72⅝	72⅛
Winn.	65¾	65	65⅝-½	64-¼
Liver.	68⅝	68	68⅜	67⅝
SEPTEMBER WHEAT				
St. L.	62⅜	62	62⅜	61⅝
Chi.	65½	64⅝	65¼-⅜	63¾-⅝
K. City	59⅝	58⅝	58⅞ a	57⅞ a
Minn.	67¼	66⅝	67⅛	65¾-¾
OCTOBER WHEAT.				
Winn.	67⅝	66⅜	67⅝-½	65¾-⅝
Liver.	71¼	70¼	71¼	70⅛
DECEMBER WHEAT				
Chi.	69	67⅝	69-68⅞	67⅛-⅞
MAY CORN.				
St. L.	60⅜	60¼	60⅜	
Chi.	60⅝	59⅞	60⅜-¼	59⅝-¾
Chi.	61⅝	61⅛	61½-⅜	61⅛
K. C.	55⅞	55	55⅝	55⅝ b
JULY CORN.				
St. L.	62⅜	62⅛	62⅜	62⅛
Chi.	62⅛	62¼	62⅜-⅞	62⅝-⅝
K. C.	58	57⅝	57⅝ b	58a
SEPTEMBER CORN.				
Chi.	61⅝	61	61⅝-⅝	61¼-⅞
K. C.	57⅛ b	56⅝	57⅛ b	51a
DECEMBER CORN.				
Chi.	54⅜	53⅝	54⅜-½	54¼-54
MAY OATS.				
*Chi.	30⅞	30¾	30⅞	30⅝-¾
Chi.	31	30⅝	31	30¼ a
Winn.	28⅝	28⅝	28⅝	28⅝
Winn.	29⅜	29⅛	29¼-⅜	29⅛
JULY OATS.				
Chi.	31¼	31	31¼ b	31⅛
SEPTEMBER OATS.				
Chi.	31¼	31	31⅛	31⅛ a
DECEMBER OATS.				
Chi.	33⅛	32¾	33	.....
MAY RYE.				
*Chi.	37⅞	30⅝	37⅞ a	38
Chi.	38	37⅞	38b	37⅛ b
JULY RYE.				
Chi.	40⅝	40	40¼ a	39¾
SEPTEMBER RYE.				
Chi.	42⅛	41⅞	41⅞ b	41¼ a

*Old.

MILL FEED FUTURES MARKET

ST. LOUIS MERCHANTS' EXCHANGE, April 18.—Higher grain values imparted strength to mill feeds at today's session and the market closed at an advance over the previous day. Bran closed 15c higher; gray shorts 10c @50c higher; standard middlings 25@40c higher. Sales totaled 900 tons.

	High.	Low.	Close.	Close. Prev.
April	20.25a	19.60b	19.80b	19.50b
May	19.55a	19.05b	19.15b	18.90b
June	16.00a	15.20b	15.25b	15.10b
July	14.00a	13.40b	13.50b	13.35b
August	14.00a	13.40b	13.50b	13.35b
September	14.00a	13.40b	13.50b	13.35b
GRAY SHORTS.				
April	22.50a	20.75b	21.25b	20.50b
May	19.25a	18.40b	18.50b	18.25b
June	17.35a	16.60b	16.85b	16.25b
July	16.25a	15.50b	15.60b	15.35b
August	16.00a	15.30b	15.40b	15.20b
September	16.00a	15.50b	15.65b	15.40b
STANDARD MIDDLINGS.				
April	20.25a	18.90b	19.00b	18.85b
May	18.00a	17.10b	17.30b	16.90b
June	16.35a	16.00b	16.30b	15.90b
July	15.25a	14.25b	14.35b	14.10b
August	15.00a	14.20b	14.30b	14.10b
September	15.00a	14.25b	15.00	14.10b

GRAIN, BIDS AND OFFERS

CHICAGO, April 18.—Grain bids and offers were as follows:

	Bids.	Ofers.
July wheat	63⅝	64⅛
Sept. wheat	63½-64	64⅞
Dec. wheat	67⅝-⅞	71⅛
May corn, old	59¾	61¼
July corn	61¼-62	63⅛-¼
Sept. corn	61⅝-⅞	62⅝
Dec. corn	54-¼	55½

ST. LOUIS MERCHANTS' EXCHANGE, April 18.—Grain bids and offers:

	Bids.	Offers.
July wheat	61⅝	63⅛
May corn	60	61⅝

BOSTON STOCK MARKET

BOSTON, April 18.—Following is a list of active stocks traded in on the Boston Stock Exchange, giving the range in price. Sales in full:

SECURITY.	Sales	High.	Low.	Close.
Am Founders	50	3⅝	3⅝	3⅝
Am T & Tel	2202	188	183½	188⅝
Bigelow San	45	25½	25½	25⅝
Copper Range	10	6⅝	6⅝	6⅝
East G & F	96	22¼	21⅝	21⅝
Edison Elec Ill	1182	251	250	250
Employ Group	125	17⅝	17	17⅝
Gen Elec	710	44⅛	42⅝	43⅝
Gilchrist	45	5⅝	5⅝	5⅝
Mass Util	200	4⅝	4⅝	4⅝
New Eng T & T	40	138	138	138
North Butte	2000	1⅞	1⅞	1⅞
Quincy	110	7¾	7½	7¾
Stone & Webster	1234	43¼	42	42
Torrington	100	43⅝	43⅛	43⅝
United Found	217	7

DEATHS

FISCHER, FREDERICK — Husband of Daisy H. Fischer and father of Mildred Kemmet. Services at Odeon Theater Monday, April 20, at 12 o'clock noon.

GANNON-TIERNEY, JOHANNA — Entered into rest on Friday, April 17, 1931, 9:30 a. m., beloved mother of John and Charles Gannon, Mrs. C. Feckar, Mrs. Thuet and Mrs. E. Govro, dear sister, Mrs. C. Decker, dear mother-in-law, grandmother, sister-in-law and aunt. Remains at residence of her daughter, 1806A Sidney street. Funeral Monday, 8:30 a. m. to St. Agnes' Church, thence to Calvary Cemetery. Deceased was a member of Christian Mothers' Sodality and Ann's Sodality of St. Vincent de Paul Church.

GASSMANN, HENRY — Of 1742 Nicholson place, Friday, April 17, 1931, at 2 p. m., beloved husband of Ida Gassmann (nee Bauer), in his sixty-ninth year. Funeral from Southern funeral home, 6320 South Grand boulevard, on Monday, April 20, at 2 p. m., to Park lawn Cemetery. A member of Constant Lodge No. 115, O. M. P.

HAMMELMAN, HENRY A. — Entered into rest on Friday, April 17, at 12:10 a. m., dear brother of George and Andrew Hammelman and Mrs. J. S. Chartland and dear brother-in-law and uncle. Funeral Monday, April 20, at 1:30 p. m., from Baumann Bros.' funeral home, 2504 Woodson rd., Overland, Mo., to St. Marcus' Cemetery. Deceased was first commander of Thoman Booth Post 398, American Legion.

HARCUM, MARY C. — On Thursday, April 16, 1931, at Beaumont, Tex., dear beloved wife of the late James Harcum, mother of Mrs. Annie Sperling, Mrs. Bruggeman and William P. Harcum, mother-in-law, grandmother and great-grandmother, in her eighty-seventh year. Funeral from Kriegshausser's new home, 4228 South Kingshighway, on Monday, April 20, at 2 p. m., to Memorial Park Cemetery.

HEINS, MILTON B. — Of 2852 Shenandoah street, on Friday, April 17, 1931, at 5 p. m., beloved husband of Leola H. (nee Foster), dear father of Billy Heins, dear son of Mr. and Mrs. C. W. Heins, dear brother of Charles W. Jr., and Walter C. Heins, and our dear son-in-law, brother-in-law and uncle at the age of 36 years. Funeral from Welch Bros. funeral home, 2201 South Grand boulevard, Monday, April 20, at 2 p. m., to Sunset Burial Park. Deceased a member of Pride of Jerusalem Lodge No. 179, A. F. and A. M.

HEMPEN, JOHN HENRY — Of 2936 Miami street, on Thursday, April 16, 1931, at 9 a. m., beloved husband of Margaret Hempen (nee Meinhardt), dear father of Anton, John Jr., Mrs. Anton Bippen, William, Mrs. Harry Herdler, Charles and Mrs. Frank Heinz, dear father-in-law, grandfather, brother and uncle. Funeral from Gebken chapel, Grand and Texas, Monday, April 20, at 8:30 a. m., to St. Francis Church. Interment St. Peter and Paul Cemetery. Deceased was a member of St. Francis Sales Benevolent Society.

HERMAN, HAROLD — Late of Britain Hall, entered into rest on Friday, April 17, 1931. Remains at Peetz funeral home, Lafayette avenue and Longfellow boulevard, until Monday, April 20, at 2:30 p. m., thence to St. John's Episcopal Church. Funeral strict, Interment Wesleyan Cemetery.

HERON, ROBERT L. — Entered into rest on Saturday, April 18, 1931, at 4:05 a. m., dear brother of Edward P. Heron and Mrs. Louis Darrimon at the age of 53 years. Funeral Monday, April 20, at 2 p. m. from the Kron chapel, 2707 North Grand boulevard, to Memorial Park Cemetery. Deceased was a member of Gen. Thomas Lyon Post No. 14, Electrical Workers' Union, and City Water Works Employes.

HOMER, B. LOUISE — Entered into rest at San Francisco, Cal., Wednesday, April 15, 1931, widow of the late Judge William H. Homer, mother of Mrs. George Frank Allen, Mrs. Raymond S. Crawford and Donald M. Homer. Remains at Waroner chapel, 3021 Olive street until 12 o'clock, Monday. Services at Pilgrim Congregational Church, Union and Kingshighway, at 2:30 p. m.

HUTLENDER (COTTIN), ANNIE — Entered into rest Friday, April 17, 1931, wife of the late Alexander Kutlender, dear mother of Mrs. James A. Noonan, Mrs. Edward G. Wieseke and Mrs. Otto A. Bauer, dear sister of Mrs. H. A. Fosterman and Mrs. B. Koch, our dear grandmother, great-mother-in-law and sister-in-law. Notice of funeral later.

IRVIN, HARRY — Friday, April 17, 1931, beloved husband of Estelle Levin, dear father of Charles, June and Donald Levin, Abraham and the late Rebecca Irvin, brother of Benjamin and Aaron, Mrs. Meyer Rosen, Mrs. Ariel Gold, Mrs. Max Minden and Mrs. Ben [illegible]. Funeral from the residence, 6220 Como, Sunday, April 19, at 10 a. m. to Mt. Sinai Cemetery.

KENDEVILLE, BIRDIE — Entered into rest Friday, April 17, 1931, at 7:50 a. m., wife of Alfred A. Mandeville and mother of John A. Mandeville Jr., and dear mother-in-law, aged 57 years. Funeral Sunday, April 19, at 2 p. m. from Bauman Bros.' funeral home, 2504 Woodson road, Overland, Mo. Interment Lake Charles Cemetery.

KEYSER, ELISE — Entered into rest Friday, April 17, 1931, relict of the late Samuel S. Meyer, beloved mother of Mrs. A. Klyman and grandmother of Mrs. B. Klyman. Funeral from the Rinkskopf chapel, 5216 Delmar blvd., April 19, at 2 p. m., to Mount Sinai Cemetery.

KIRK, BELLE (nee Hough) — Entered into rest Saturday, April 18, 1931, at 3 a. m., beloved sister of Mrs. John Heidt and the late Charles Hough and Mrs. Annie Mullen, dear aunt. Funeral from the Mullen chapel, 5166 Delmar boulevard, Monday, April 20, at 2 p. m. Interment in Valhalla Cemetery.

LANE, AMERICA — On Wednesday, April 15, 1931, wife of the late Daniel Lane, mother of Mrs. Charles A. Davis, mother of Daniel W. and Charles D. Davis and Mrs. Mary Sloughter, dear sister-in-law, grandmother and great-grandmother. Funeral from residence of her daughter, 1806A Sidney street, Monday, April 20, at 8:30 a. m. to St. Agnes' Church, thence to Calvary Cemetery. Deceased was a member of Christian Mothers' Sodality and Ann's Sodality of St. Vincent de Paul Church.

LEVIN, ROBERT L. — Entered into rest on Saturday, April 18, 1931, at 4:05 a. m., dear brother of Edward P. Heron and Mrs. Louis Darrimon at the age of 53 years. Funeral Monday, April 20, at 2 p. m. from the Kron chapel, 2707 North Grand boulevard, to Memorial Park Cemetery. Deceased was a member of Gen. Thomas Lyon Post No. 14, Electrical Workers' Union, and City Water Works Employes.

LOMER, B. LOUISE — Entered into rest at San Francisco, Cal., Wednesday, April 15, 1931, widow of the late Judge William H. Homer, mother of Mrs. George Frank Allen, Mrs. Raymond S. Crawford and Donald M. Homer. Remains at Waroner chapel, 3021 Olive street until 12 o'clock, Monday. Services at Pilgrim Congregational Church, Union and Kingshighway, at 2:30 p. m.

LTENDER (COTTIN), ANNIE — Entered into rest Friday, April 17, 1931, at 12:10 a. m., dear mother of Mrs. James A. Noonan, Mrs. Edward G. Wieseke and Mrs. Otto A. Bauer, dear sister of Mrs. H. A. Fosterman and Mrs. B. Koch, our dear grandmother, great-mother-in-law and sister-in-law. Notice of funeral later.

VIN, HARRY — Friday, April 17, 1931, beloved husband of Estelle Levin, dear father of Charles, June and Donald Levin, Abraham and the late Rebecca Irvin, brother of Benjamin and Aaron, Mrs. Meyer Rosen, Mrs. Ariel Gold, Mrs. Max Minden and Mrs. Ben [illegible]. Funeral from the residence, 6220 Como, Sunday, April 19, at 10 a. m. to Mt. Sinai Cemetery.

NDEVILLE, BIRDIE — Entered into rest Friday, April 17, 1931, at 7:50 a. m., wife of Alfred A. Mandeville and mother of John A. Mandeville Jr., and dear mother-in-law, aged 57 years. Funeral Sunday, April 19, at 2 p. m. from Bauman Bros.' funeral home, 2504 Woodson road, Overland, Mo. Interment Lake Charles Cemetery.

ER, ELISE — Entered into rest Friday, April 17, 1931, relict of the late Samuel S. Meyer, beloved mother of Mrs. A. Klyman and grandmother of Mrs. B. Klyman. Funeral from the Rinkskopf chapel, 5216 Delmar blvd., April 19, at 2 p. m., to Mount Sinai Cemetery.

K, BELLE (nee Hough) — Entered into rest Saturday, April 18, 1931, at 3 a. m., beloved sister of Mrs. John Heidt and the late Charles Hough and Mrs. Annie Mullen, dear aunt. Funeral from the Mullen chapel, 5166 Delmar boulevard, Monday, April 20, at 2 p. m. Interment in Valhalla Cemetery.

E, AMERICA — On Wednesday, April 15, 1931, wife of the late Daniel Lane, mother of Mrs. Charles A. Davis, mother of Daniel W. and Charles D. Davis and Mrs. Mary Sloughter, dear sister-in-law, grandmother and great-grandmother. Funeral from residence of her daughter, 1806A Sidney street, Monday, April 20, at 8:30 a. m. to St. Agnes' Church, thence to Calvary Cemetery. Deceased was a member of Christian Mothers' Sodality and Ann's Sodality of St. Vincent de Paul Church.

ER, CLARENCE L. — On Thursday, April 16, 1931, at 2:45 a. m., beloved husband of the late Mary Souter (nee Kentner), brother of Lucinda and Phillip L. Souter, Mrs. McCabe, Mrs. Alexander and Mrs. Emma Ratliff and our dear [illegible]. Funeral from Geraghty funeral home, 3644 Gravois, at Boyle avenue, Monday, April 20, at 8:30 a. m., to All Saints' Church. Interment Calvary Cemetery.

R, HENRY F. — Entered into rest at Santa Ana, Cal., April 15, 1931, beloved husband of H. F. Vogel Jr., Viola Vogel and William A. Vogel. Funeral services Monday, April 20, 2 p. m., from Schumacher's funeral parlors, Natural Bridge.

ELDE, MINNIE (nee Kerber) — On Friday, April 17, 1931, beloved wife of Henry Selde, dear mother of H. Von Felde, Mrs. Albert Earlin, William Gibson, and our dear sister-in-law, mother-in-law and [illegible]. Notice of funeral from family residence, 4771 Delmar, of time of notice.

ARTIE, F. — Entered into rest suddenly on Thursday, April 16, 1931, at his residence, beloved husband of Ida White, dear father of Kenneth and Mrs. White, dear brother of Harry White, dear brother-in-law and uncle, age [illegible]. Funeral from Leidner chapel, 2223 St. Louis, on Monday, April 20, at 1:30 p. m., interment St. John's Cemetery. Deceased was a member of Chauffeurs' and Teamsters' Union.

E, EUGENE — Entered into rest Wednesday, April 15, 1931, at 8:45 p. m., dear brother of the late J. D. and Mrs. Rosalie Allen, and our dear brother-in-law, uncle and cousin. Funeral from Leidner chapel, 2223 St. Louis, on Monday, April 20, at 1:30 p. m., interment Valhalla Cemetery. Deceased was a member of Cache Lodge No. 488, A. F. and A. M., and Venus Chapter No. [illegible], O. E. S.

"When the Cook Leaves—sigh? No, smile and send a POST-DISPATCH Want Ad to Bring a better Cook"

DEATHS

WOULFE, CORA BELLE BOSTICK — Entered into rest Friday, April 17, 1931, late Frank J. Woulfe, dear Mrs. Frank A. Smith, at the residence, 7376 Kingsbury. Monday, April 20, at 2 p. m. Relief [illegible]. Remains at residence of her daughter, 3210 Delmar bl., Sunday, 2 p. m.

MRS. H. BLATH, President. (c)

Member of the Gertrude Charity Society are requested to attend the funeral of our late Sister Elise Meyer, from the Rinkskopf chapel, 5216 Delmar bl., Sunday, April 19, at 2 p. m.

MRS. H. BLATH, President. (c)

PERSONAL

MOTOR BUS TRAVEL

Colonial

Pacific Stage System

Atlantic [illegible] Chicago, $3.75. $7.50. Detroit, $7.00. Monday, April 20, at 2 p. m. to Los Angeles, $36.50. Operating parlor coaches, operating from coast to coast. Call for complete bus information. Terminal 18th and Olive. (c8)

EXPENSES—Tourists, with or without; references exchanged; now for guests to any point. Travel Exchange, Warwick 273. Chestnut 9020. (c7)

PERSONAL

PERSONAL—Will Obermeyer, call MAin 2044. (c)

LOST AND FOUND

Miscellaneous Lost

[illegible] brown leather; containing [illegible] at Fox Theater or en route; $10. (c)

[illegible] near Vandeventer and [illegible]; credit books; owner, GRand 2357R. (c1)

[illegible] LOAN PAPERS—Lost on [illegible], between Normandy and Evergreen 6030. (c)

[illegible] CLASSES—Lost, in Dr. Chappell [illegible] Normal School and Odell [illegible] 8573. (c)

[illegible] white gold, in red leather [illegible] GRand. Reward. (c)

[illegible] ARY—Lost; vicinity 6200 Rosedale; reward. Call FArkview 1187. (c911)

[illegible] tapestry; in 10c store; contents only to owner; reward. (c)

[illegible] black leather; money and [illegible] keep money. Colfax 3863. (c1)

[illegible] Delmar-Kingshighway bus [illegible] 5712J. Reward. (c)

[illegible] lady's black zipper and [illegible] Forest 8556R. (c6)

[illegible] tan silk and wool, on or [illegible] Reward. FO. 6207

[illegible] RECORD BOOK—Lost, in Palm Theater, 3010 Union. (c)

Jewelry Lost

[illegible] diamond; liberal reward [illegible] asked. Colfax 4990. (c7)

[illegible] BRACELET — Lost; Saturday [illegible] Country Club or road [illegible] Echo and Brentmoor; liberal [illegible] 0124. (c)

[illegible] near Kingshighway and [illegible] with amethyst setting and [illegible] Delmar 6106. (c)

[illegible] miniature china painting in [illegible] ward, Chestnut 6897. (c7)

[illegible] Lost, in Civil Courts, removed and refiling by aria and International Chestnut; reward. Call (c)

Found

[illegible] FOUND BY POLICE.

[illegible] SINGLES—10 bundles; 6th district.

[illegible] Female, 2839 Abner pl.; red painted racer type—12th [illegible] 10th district.

[illegible] ring, 1st district.

BUSINESS CARDS

CARPENTERS AND BUILDERS

[illegible] Brick, frame, stucco or tile [illegible] bathrooms, garages, [illegible] flats and apartments, [illegible] kind of building work. [illegible] free; work guaranteed. [illegible] & REMODELING CO. [illegible] business. 4159 Utah. LA. 1246. (c8)

[illegible] BUILDER—Brick, frame, remodeling. Franklin 0075. 1404 N. Grand. (c8)

[illegible] work of all kinds, reasonable; [illegible] right. FRank 0837. (c8)

[illegible] surfaced, refinished; new floors [illegible] reasonable. PRospect 3618. (c8)

[illegible] papering and painting; concrete [illegible]. Riverside 0628. (c8)

COAL, COKE AND WOOD

[illegible] ALE—Load lots; no contract [illegible] orders, $1.25; nut, $2; mine [illegible] night delivery. Cammon [illegible] PRospect 8480. (c8)

ELECTRIC WIRING, ETC.

[illegible] wiring of all kinds at ordinary [illegible] rates. Riverside 6302J. (c8)

[illegible] LOUGH does electrical work [illegible] Call FOrest 4038. (c8)

[illegible] wired for $15; expert work [illegible] Victor 4770. (c8)

FURNACE AND STOVE REPAIRS

BRAUER 316 N. THIRD. CEDAR OLIVE. FURNACE REPAIRS. (c8)

GARDENING AND SODDING

[illegible] SOD—At 10c yard, delivered; extra; guaranteed. Jeff. 2780. (c8)

[illegible] SOD—11c yard, delivered; [illegible] free trimming. JEfferson 9179. (c8)

[illegible] SOD—Delivered, 12c yard. [illegible] Alaska av. Riverside 1357. (c8)

[illegible] Sodding; bluegrass sod for [illegible] lawns. Sod Co., GRand 5458. (c8)

[illegible] Illinois blue grass, delivered, [illegible] extra. Franklin 8953. (c8)

GUTTERING AND SHEET METAL WORK

[illegible] spouting, furnace repairing. [illegible] J. Schmidt, Victor 1565. (c8)

HARDWOOD FLOORS

[illegible] furnished, installed and finished [illegible] refinished. EVergreen 0270. (c8)

[illegible] fueling, old floors made like new. [illegible] prices. EVerg. 7546. For. 1733J. (c)

[illegible] floors laid, surfaced, finished; old [illegible] renewed; reasonable. FOrest 6171. (c8)

[illegible] your floors with FLINT-LAC, [illegible] floor maintenance; reduced [illegible] 1. JEfferson 8039. (c8)

LAUNDRY AND CURTAIN CLEANING

[illegible] 30c, 40c, 50c per pair; no [illegible] hooks. Avondale Curtain Cleaning. [illegible] Hudson 0119. (c8)

PAINTING

[illegible] ing and Paperhanging

[illegible] workmanship and materials reasonable prices.

LUBO & SONS

[illegible] 2 Belt. FOrest 1244.

Our Work is a revelation. (c8)

[illegible] PAINTING—Basements, factories, [illegible] schools, office buildings and [illegible] in all its branches; oil or cold [illegible] by brush or air. For estimates [illegible] 3693. (c8)

PLUMBERS

SPECIAL!!!

[illegible] done, registered and bonded [illegible] you save 50 per cent on old [illegible] today. Mulberry 2091. (c8)

[illegible] Any kind, prices right. P. D. [illegible] registered. DElmar 0085. (c8)

EXTERMINATORS

LET us rid your home of all insects; guaranteed; special rate until May 1. JE. 8049 (c8)

MISCELLANEOUS NOTICES

EXPERT screen repairing, electrical appliances and painting. Colfax 1811. (c)

ROOFING WORK

SAVE 40 to 60 per cent; roof it yourself by our latest method of asphalt roofing. No heating necessary; fireproof. Franklin 7918 for free demonstration. (c)

ALL kinds of roofing and repairing, 25 per cent less; work guaranteed; terms. NEwstead 0566. Garfield 2295. (c8)

ROOF REPAIRING — GRAVEL, TILE AND SLATE; ALL OTHERS; PRICES REASONABLE; WORK GUARANTEED; ESTIMATES FREE. VICTOR 3113. (c8)

CALL CA. 0479 for prices on roofing and siding; free inspection. Home Roofing Co., 6051 Enright; 18 months to pay. (c8)

IF YOUR roof leaks, call Hiland 5824; all work guaranteed; reasonable. (c8)

STORAGE, MOVING, EXPRESS

CRAWFORD MOVING VAN—Long-distance rate, 20 cents mile; local, $4.50 load or contract. FRanklin 8570. 3313 Franklin. (c8)

PEOPLE'S MOVING CO.—Bonded; 15 years' experience; 3 rooms, $7. JE. 5181. (1)

CALL JAY for moving; $6 per load; large vans. FRanklin 5762. (c8)

WALL PAPER CLEANING

AAA PAPER cleaning, paint washing, painting, expert. CAbany 7302. (c8)

ASSOCIATED WALL PAPER CLEANERS —Guaranteed no streaks, 75c. Vi. 2187W (c8)

JACOBSON; paper cleaning a specialty; guaranteed, 75c. FRanklin 8360. (c8)

EXPERT wall paper cleaning done reasonable. NEwstead 0096. (c8)

PAPER CLEANING — Guaranteed; 7.5c room; sweep floors. JEfferson 4518. (c)

ACME Wall Paper Cleaning Co.; rooms 50c to 75c and $1. Victor 0589W. (c8)

WHITE LILY CLEANING CO., rooms 75c; work guaranteed. GRand 5813J. (c8)

WALL PAPER HANGING

GUARANTEED papering, $5 room, including paper, excellent work. PRospect 7447. (c8)

FIRST-CLASS paper hanging, painting; guaranteed; reasonable. Colfax 5294. (c8)

PAPER AND PAINTING—Reasonable; clean, neat, work guaranteed. For. 3152R (c8)

PAPER HANGING—4 rooms, bath, paper furnished; $30; plastering, EV. 7708. (c)

PAPER HANGING — Painting, cleaning; reasonable. F. F. Satt, CAbany 8305. (c)

PAPER HANGING—Superior workmanship; expert painting. JEfferson 7499. (c8)

PAPERING done reasonable; rooms cleaned 75c. Lutz Bros. Riverside 1705. (c8)

ALL ROOMS papered, $6 up; painting, plastering, cleaning. FOrest 9423. (c8)

WASHING MACHINE REPAIR

WRINGER ROLLS—Parts and repairs for all makes. Hiland 0734. Almetal Co. (c8)

WATERPROOFING

EVERYTHING in waterproofing; basements, foundations; guaranteed; estimates free. Russell Waterproofing Co., Vic. 3115. (c8)

WATERPROOFING basements, lily pools. William Klein, Tyler 0793. (c7)

WINDOW SHADE CLEANING

NOW is the time for window shade cleaning; makes home more attractive. Do it right. Try us. DREES SHADE CO., 2616 Shenandoah. Victor 4705. (c8)

WINDOW SHADES CLEANED — Lowest prices for complete service; shades removed and rehung by aria and International. Standard Shade & Window Fixture Co., 4355 Olive. JEfferson 4785. (c8)

PROFESSIONAL DANCING

ARCADIA SCHOOL, 3523 Olive st. Lessons any hour. JEfferson 4358. (c15)

PRIVATE lessons, morning, afternoon, evenings. Adams, 4014 Delmar. DElmar 0030 (c)

WESTMINSTER HALL, 3806 Olive st.—Parties Sunday evenings, social dance class Monday evenings; classes in tap, toe, acrobatic, etc. FRanklin 8811. (c)

INSTRUCTION

SCIENTIFIC beauty culture taught by only authorized Marcello instructor in State; day and evening classes. Elizabeth Thielan, 44-9 Washington bl. NEw. 0900. (c8)

LEARN beauty culture; write or phone; free catalogue. St. Louis Academy Beauty Culture, 804 Pine st. CHestnut 8578. (c11)

Trade Schools

TRI-CITY BARBER COLLEGE—Call or write; tools furnished. 511 Market st. (c82)

THEATRICAL

8 CONCESSIONS, 1 or 2 rides for park on Highway 61, 65 miles from St. Louis, between Flat River and Farmington, Mo.; all summer; running 7 days a week; 60,000 people in locality to draw from. Phone LAclede 3310 between 6:30 and 7:30 evenings or address 2820 S. Grand av., St. Louis, Mo. Park to be open in very short time. (c82)

EMPLOYMENT WANTED

MEN, BOYS

BOOKKEEPER—Sit.; elderly married man; first-class bookkeeper. CAb. 7257. (82)

CHEF—Sit.; cook, married; A1 dinner and pastry; good percentage man. Know the business. CAbany 6740R. (c)

UNIVERSITY MAN—Sit.; 28 years old and single, desires permanent change; fine personality, 6 years' engineering, vocation, avocation, psychology; I know myself and life; artistic, inventive and athletic inclinations; nothing small considered; desire directorship of personnel, executive or golf professional responsibilities. Box D-345, Post-Dispatch. (c6)

UPHOLSTERER—Sit.; long experienced from out of town, wishes position. Sam Dworkin, 1231 Olive. CHestnut 7355. (c)

HELP WANTED

MEN, BOYS

COOK—Experienced only. 2825 N. Vandeventer. (c)

ERRAND BOY—Must live in Maplewood. Berry Dental Co., 409 N. 11th. (c7)

MAN—Young, to solicit printing; wonderful opportunity for a live wire. Box D-43, Post-Dispatch. (c7)

MEN AND YOUNG MEN—10, to sell on trains; long runs. 28 S. 21st st. (c8)

PAINTERS—Union. A. Fiebiger, 2817 Minnesota.

PIPE FITTER—First-class. Box N-300, Post-Dispatch. (c)

SHOE SHINERS—Neat and experienced. 212 N. 6th.

SALESMEN WANTED

MAN—Middle aged; anxious to make permanent connection; pleasing personality and ability to meet people necessary; start about $25 a week if you qualify. Apply 780 Arcade Bldg., after 9 a. m. (c6)

HELP WTD.—WOMEN, GIRLS

BEAUTY OPERATOR—Part time, full time later; don't phone. Hiawatha Shop, 3765 Broadway. (c7)

EMBROIDERY OPERATORS—Must be experienced on Singer chain stitch machines. Apply Waldman's, 808 Washington. (c1)

GIRL—Colored, in office after school, Saturdays. Apply 4409 West Belle.

GIRL—White, general housework. 5527 Waterman.

GIRL—For ballroom dancing. After 8 p. m., 111 N. 6th st.

HEMSTITCHER—Must be experienced. Apply Waldman's, 808 Washington. (c1)

OPERATORS

Experienced on silk dresses. JUNIOR FROCKS, INC., 808 Washington av. (c)

HELP WTD.—WOMEN, GIRLS

OPERATORS—EXPERIENCED ON SCALLOPING MACHINES. APPLY WALDMAN'S, 808 WASHINGTON.

OPERATORS—Experienced on silk dresses. Apply Satz-Goodman Garment Co., 819 Washington, 6th floor.

WAITRESS—Experienced; no others need apply. Pete's Restaurant, 100 N. 14th.

SALESWOMEN WANTED

SALESLADIES—Have opening for 3; over 25; references and bond required; start about $25 a week if you qualify. Apply 784 Arcade Bldg.

HOUSEHOLD GOODS

Antiques

NAVAJO RUGS—And blankets, and breakfast set. 7159 Washington. (c)

HOUSEHOLD GOODS FOR SALE

BEDROOM SET—3-piece, walnut; like new. 6033 Elizabeth.

BUCK'S HEATERS—3; one 3-piece overstuffed suite, 6-piece Circassian walnut bedroom suite, blue kitchen cabinet; breaking up housekeeping. Call in mornings. 3919 Easton. (c7)

DINING SUITE—10-piece, Italian walnut; call mornings before 11:30; no dealers. Bloedler 4003 Forest Park, third floor west. (c7)

ELECTRIC REFRIGERATOR—Good condition. 1140 Blendou pl. STerling 0241. (c)

FRIGIDAIRE UNIT, $75; other makes; allowances on icebox trade-in; new units for iceboxes. Call 4, 6, 8, 5701 Page. (c)

IRONITE MANGLE—$75; 46-inch roll, in good condition. Call Webster 2179. (c6)

RUGS—Beds, breakfast sets, chests, dressers chairs. Princeton Co., 5928 Delmar. (c8)

SIMMONS DAY BED AND PAD—Brand new; $8. Colfax 3611J. (c7)

WASHERS—Electric; floor samples and demonstrators; bargains. Bigalke Electric, 4045 Gravois. (c8)

SEWING MACHINES

SPECIAL—We repair all makes machines in your home. $1. White Sewing Machine Co., 1008 Pine. MAin 1358. 4015 Lucas. (c8)

HOUSEHOLD GOODS WANTED

Furniture Wanted Badly

Also rugs, carpets and household goods of all kinds. We pay highest prices. MISSOURI AUCTION CO. Garfield 0228. (Sun. & Eves, CAbany 5294. For. 8925.) (c)

ANDIRONS Wtd.—Furniture, carpets, contents flats, dwellings, any amount; need goods badly; best prices. Schober, Chestnut 5894. (c)

FURNITURE Wtd. — Pay well. Selkirk Auction Co., 1808 Chouteau. Ches. 2228. (c8)

SALESWOMEN WANTED

SALESLADIES—Have opening for 3; over 25; references and bond required; start about $25 a week if you qualify. Apply 784 Arcade Bldg.

HOUSEHOLD GOODS

Antiques

NAVAJO RUGS—And blankets, and breakfast set. 7159 Washington. (c)

HOUSEHOLD GOODS FOR SALE

BEDROOM SET—3-piece, walnut; like new. 6033 Elizabeth; 18 months to pay. (c6)

BUCK'S HEATERS—3; one 3-piece overstuffed suite, 6-piece Circassian walnut bedroom suite, blue kitchen cabinet; breaking up housekeeping. Call in mornings. 3919 Easton. (c7)

DINING SUITE—10-piece, Italian walnut; call mornings before 11:30; no dealers. Bloedler 4003 Forest Park, third floor west. (c7)

ELECTRIC REFRIGERATOR—Good condition. 1140 Blendou pl. STerling 0241. (c)

FRIGIDAIRE UNIT, $75; other makes; allowances on icebox trade-in; new units for iceboxes. Call 4, 6, 8, 5701 Page. (c)

IRONITE MANGLE—$75; 46-inch roll, in good condition. Call Webster 2179. (c6)

RUGS—Beds, breakfast sets, chests, dressers chairs. Princeton Co., 5928 Delmar. (c8)

SIMMONS DAY BED AND PAD—Brand new; $8. Colfax 3611J. (c7)

WASHERS—Electric; floor samples and demonstrators; bargains. Bigalke Electric, 4045 Gravois. (c8)

SEWING MACHINES

SPECIAL—We repair all makes machines in your home. $1. White Sewing Machine Co., 1008 Pine. MAin 1358. 4015 Lucas. (c8)

HOUSEHOLD GOODS WANTED

Furniture Wanted Badly

Also rugs, carpets and household goods of all kinds. We pay highest prices. MISSOURI AUCTION CO. Garfield 0228. (Sun. & Eves, CAbany 5294. For. 8925.) (c)

ANDIRONS Wtd.—Furniture, carpets, contents flats, dwellings, any amount; need goods badly; best prices. Schober, Chestnut 5894. (c)

FURNITURE Wtd. — Pay well. Selkirk Auction Co., 1808 Chouteau. Ches. 2228. (c8)

FOR SALE—WANTED

BOATS & LAUNCHES FOR SALE

BOATS—Lowest prices, $25 to $175. Motors to rent. Johnson Sea Horse. C. Garrett, 3329 S. Kingshighway. RI. 6200. Open evenings, Sunday till 10. (c15)

BOATS—Johnson, Elto, Evinrude, Lockwood, $50 each. Grossmann, 1030 Pine. (c7)

BUILDING MATERIAL

LUMBER—Carload lots; brick, joists, kindling; cheap. 645 Edmund. FR. 2432. (c8)

CLOTHING WANTED

CLOTHING Wtd.—1000 old suits, overcoats; ship Montana; pay $4 to $10. GArfield 7021. 1105 Franklin. Auto calls. (8)

HORSES AND VEHICLES For Sale

HORSES—Good, with trial and guarantee. See Lowenstein, 1321-23 N. Broadway. (c)

MULES—7 farm mules, team of good farm mares; also fresh cow. 2710 Lafayette. (c8)

TEAM OF MARES—Light; at a bargain. Rizer, Hudson 0800. (c1)

JEWELRY, GOLD, SILVER Wanted

HIGHEST prices paid for old gold, broken jewelry, diamonds. Miller, 802½ Pine st. (c8)

MACHINERY FOR SALE

MOTORS—Guaranteed, 1-6 and ¾ h. p.; $4 and $5. 4545 Gravois. (c8)

Machine Shop Work

MACHINERY—Heavy machine work, John Ramming Machinery Co., 308 S. 1st st. (c13)

MISCELLANEOUS WANTS

TENT Wtd.—8x8, or larger; state price. Box E-289, Post-Dispatch. (7)

TYPEWRITERS, ADDING MACHINES, CHECK PROTECT'RS

UNDERWOOD TYPEWRITERS, $30-$50; rentals, 3 months, $5 upward. St. Louis Typewriter Exch., Arcade Bldg. MAin 1102. (8)

POULTRY & BIRDS FOR SALE

CHICKS—For strong, healthy chicks from flocks culled for heavy production and standard marking. Call FOrest 1000 or PRospect 6110. Sears-Roebuck & Co. (c8)

RADIO Radio Service

Any Time—50c Anywhere

14 years' experience; work guaranteed. DEPENDABLE RADIO SERVICE CO., PRospect 8367. Colfax 8537. Forest 0849. (1)

SERVICE CALLS, 75c; trouble found or no charge. Harry's, EVergreen 5101. (c8)

Wanted

IF YOU want to sell your electric radio, call GArfield 7535. (c1)

AUTOMOBILES

Wanted

$40,000 Cash for Autos. All Makes Wanted. 1834 Locust. CE. 8091 (c61)

$25,000 CASH FOR AUTOS

And trucks, late models; mortgages paid. MONARCH. 3137 Locust. (c8)

AUTOS Wtd.—Pay best prices; burned, wrecked or junk. 4319 Easton. FR. 7561. (c8)

AUTOS—All latest models bought; cash; mortgages paid. 2812 Gravois. LA. 5910 (c8)

AUTOS Wtd.—For wrecking. Acme Auto Salvage. 5381 Easton; Forest 0144. Open Sunday Morning.

AUTOS Wtd.—Late models; just starting; pay cash. 3842 Easton. FR. 6877. (c8)

AUTOS bought, loans, any age, any time. Klink, 2244 S. Grand. GRand 5385. (c8)

BROCK, the used car king, pays cash; mortgages paid. 4418 Olive. JEff. 8200. (c8)

FORDS WANTED

Model A coupes, tudors, fordors, roadsters, tourings; also good clean model T's; highest prices paid in exchanges for new 1931 models.

LOVE JOHNSON, 5244 Natural Bridge. (c8)

USED CARS Wtd.—Bring title, take home cash. 2200 Lynch. (c6)

Broughams For Sale

BUICK—1928 Master 6 brougham; low mileage; equal in condition and appearance to any new car. 5238 Cabanne av. (c1)

Cabriolets For Sale

CHEVROLET—Cabriolet, 1929; just the car for spring; good looking and ready to go. **ROBERTS CHEVROLET, 5885 DELMAR.** (c27)

FORD—'29 cabriolet; like new; rumble seat; a real buy; $350. **Schnure-Buick, 2218 Locust. CEn. 2218.**

Coaches For Sale

BUICK—'29 coach; this car is in fine shape; real buy; $700. **Schnure-Buick, 2218 Locust. CEn. 2218.**

CHEVROLET, 6—Coach, first-class condition. Beck & Corbitt, 1240 N. Main. (c1)

FORD—'29 and '28 coaches; these cars new duco and chrome; $225 and $325. **Schnure-Buick, CE. 2218, 2218 Locust.**

AUTOMOBILES

Coaches For Sale

OLDSMOBILE—1929 coach, looks like new car; will sell for balance due. Finance Co., terms, trade. 4811 Delmar. (c6)

PONTIAC—1930; perfect; account sickness; sacrifice. See Brock Garage, 4418 Olive.

Coupes For Sale

BUICK MASTER COUPE

1928 4-passenger; here's value for you; this beautiful 4-passenger coupe, finished in lustrous Duco, has been only slightly used; its powerful valve-in-head engine good for many miles of service.

SOUTH SIDE BUICK, 3654 S. Grand.

BUICK—1929 coupe, perfect condition; will sell for balance due on mortgage. Terms, trade. Finance Co., 4811 Delmar. (c6)

BUICK—29; 2-passenger coupe; new paint, $700. **Schnure-Buick, 2218 Locust. CEn. 2218**

DODGE—1924 coupe; good running shape; $32.50 cash. 1820 Park. (c6)

DODGE—Business coupe; sacrifice; $50 down. Brock Dodge, 4418 Olive.

FORD—Coupe, 1929; lots of good miles in this one. **ROBERTS CHEVROLET, 5885 DELMAR.**

FORD—Standard coupe, 1930; $100 down, $20 monthly. Monarch. 3137 Locust.

FRANKLIN—Coupe, late style, $285, or best offer. 1713 S. 9th, or Victor 3417.

OLDSMOBILE—Sport coupe, 1928; a sporty car, in perfect condition, at a fair price. **ROBERTS CHEVROLET, 5885 DELMAR.**

Roadsters For Sale

Chevrolet 1930 Roadster

$100 down; $25 monthly.

MONARCH, 3137 Locust.

Sedans For Sale

1929 BUICK SEDAN

5-passenger; for matchless riding quality, for big car luxury, for speedy, powerful performance at less than small car cost—buy this Buick today at

SOUTH SIDE BUICK,

3654 S. Grand. LAclede 7604.

BUICK 28-47 SEDAN

First class, $125 down; bargain. MONARCH, 3137 Locust.

Buick, 7-passenger sedan; runs pretty good.

$27.00

SNIPES STUDEBAKER, 3501 S. GRAND.

SATURDAY SPECIAL

1926 Buick standard 4-door sedan; tires like new; only $125.

WEST SIDE BUICK, 2807 Olive st.

BUICK—Sedan, late 1929; perfect condition and sold at a big sacrifice. **ROBERTS CHEVROLET, 5885 DELMAR.** (c67)

BUICK—Late 1929; excellent condition; sacrifice. 6522 Julian. CAb. 6097.

BUICK—1929 sedan; like new; $525; owner. 1445 Horan. (c6)

CADILLAC—Late; and Marmon sedans; both are good buys. **Schnure-Buick, 2218 Locust. CEn. 2218.**

CHEVROLET—Late '29 landau sedan; looks and runs like new; $325. **Schnure-Buick,

BEARS TAKE PROFITS IN STOCKS; FIRM PRICE CLOSE

Auburn Auto Again Is Wild Performer, Dropping 41 Points to 195 or About 100 Under, Tuesday's Peak — Rallies to Above 200.

By the Associated Press.

NEW YORK, April 18.—Bears took profits in the last half hour of trading in today's stock market, giving the list a final upturn and a firm closing for the first time in five days.

The market sold off moderately during the early part of the short Saturday session, but with the annual meeting of U. S. Steel on Monday, and the possibility of constructive developments, bears felt it wise to buy back at least part of the stock they had sold short. U. S. Steel, after declining a fraction to a new low, at 130, rallied to close about 2 points net higher. Most of the so-called pivotal stocks were well supported during the early decline.

Auburn was again a wild performer, dropping 41 points to 195, or about 100 points under the peak price touched on Tuesday. It later rallied to close a little above 200.

Some Net Gains.

Several shares ended the day with net advances of a point or two, including American Can, General Motors, General Electric, New York Central, Air Reduction, Baltimore & Ohio, National Biscuit, Bethlehem Steel, Public Service of New Jersey, American Waterworks, Stone and Webster, American Telephone, New York Central and Southern Pacific. Allied Chemical and Lambert, each gained 3. Sales for the two-hour session were about 1,300,000 shares.

The market was governed primarily by technical conditions. During the decline since Monday, bears have been rather wary, owing to the small volume of selling, and the heavy liquidation in the last hour yesterday looked like a selling climax for the time being. There has been considerable apprehension lest the list be getting oversold. In fact, there have been vague rumors that some of the large operators were planning a run in of shorts.

Copper Metal Eases.

The week-end business and trade news continued in the same vein of the past two weeks. Youngstown steel output, as estimated for next week, is placed at 40 per cent of capacity, against 41 in the previous week.

Copper metal has again eased, with a sale reported at 9½ cents a pound, completely cancelling its recent upturn to 10 cents.

U. S. STEEL AND KRUPP IN PATENT USE AGREEMENT

By the Associated Press.

NEW YORK, April 18.—An arrangement has been concluded by United States Steel Corporation with the Krupp interests of Germany whereby United States Steel will have the American rights for the manufacture of rust-resisting, heat-resisting and other alloy steels under Krupp patents.

James A. Farrell, president of United States Steel, said this arrangement, which includes the collaboration of Krupp with respect to technical matters in connection with the corrosion-resisting and heat-resisting steels, will apply to the products of the Illinois Steel Co., Carnegie Steel Co., American Steel & Wire Co., American Sheet & Tin Plate Co., National Tube Co. and Lorain Steel Co.

The major products manufactured by these companies in corrosion-resisting and heat-resisting steels include shapes, plates, bars, strips, wire products, rope, sheets, tubes and castings.

CORPORATION REPORTS

By the Associated Press.

NEW YORK, April 18.—Kennecott Copper Co. and subsidiaries for 1930 reported net profit of $15,585,736, before depletion and inventory and metal adjustments. Charges amounting to $7,626,825 for inventory and metal adjustments were made directly against surplus account. In 1929 net profit before depletion was $52,066,365, equal to $5.55 a share on 9,385,849 shares outstanding at the end of the year.

United Dyewood Corp. and subsidiaries for 1930 reported net income of $209,482, against $461,132 in 1929.

White Rock Mineral Springs Co. for the quarter ended March 31 reported net income of $212,526, against $257,132 in the first quarter of 1930.

Westvaco Chlorine Products Corp. and subsidiaries for the first quarter had net profit equal to 82 cents a share on the common, against 89 cents a share in the like period last year.

New York Bank Statement.

NEW YORK, April 18. — The weekly statement of the New York clearing house shows: Total surplus and undivided profits, $1,247,148,000, unchanged; total net demand deposits (average), $1,602,000,000, increase, $7,000,000; time deposits (average), $1,433,000,000, increase. Clearings week ending today, $9,010,141,749. Clearings week ending April 11, $5,798,985,161.

SHARES SOLD

NEW YORK, April 18.—Total sales on the New York Stock Exchange today amounted to 1,300,000 shares, compared with 2,500,000 yesterday, 615,730 a week ago and holiday a year ago. Total sales from Jan. 1 to date were 199,351,174 shares, compared with 296,952,436 a year ago and 347,763,700 two years ago.

TODAY'S NEW YORK STOCK MARKET

(COMPLETE)

SPECIAL ASSOCIATED PRESS WIRE.

TABLE SYMBOLS

Symbols: (a) Plus extras. (b) Including extras. (c) Paid in scrip. (f) Paid last year. (h) Paid so far this year. (j) Payable in stock. (k) Cash or stock. (l) Payable when earned. ...Unchanged. **Ex-rights. *Odd lot. (x). High or low for two years made in 1931. *Exclusive of today.

COMPARATIVE STOCK MARKET AVERAGES.

	50 Industrials.	20 Railroads.	20 Utilities.	90 Total.
Saturday	121.9	87.7	176.1	126.2
Previous day	120.5	87.3	174.7	124.9
Week ago	126.2	89.4	183.9	130.7
Month ago	135.9	95.2	202.0	141.4
1 year ago	201.3	136.2	279.1	204.5
2 years ago	217.1	131.1	209.8	201.9
3 years ago	164.1	124.4	149.0	155.0
High (1931)	140.2	106.2	203.9	144.3
Low (1931)	118.6	87.3	159.3	122.8
High (1930)	202.4	141.6	281.3	205.8
Low (1930)	112.9	86.4	146.5	114.7
High (1929)	252.8	167.8	353.1	253.5
Low (1929)	141.5	117.7	156.3	140.2

(Copyright, 1931, Standard Statistics Co.)

*Range for 1930-1931 High.	Low.	Stocks and Annual Dividends in Dollars.	Sales in 100s.	High for Day.	Low for Day.	Close for Day.	Ch'ge for Day.
42⅛	x7	Abitibi P & P	13	7⅞	7	7	—⅛
66	21	Abra & Str	1	22	22	22	+1
37⅝	14¼	Adams Ex 1.60	4	18⅜	18⅛	18⅜	+¼
x32⅜	21	Adams Millis 2	8	28	28	28	....
1⅝	¼	Ahumada L	1	½	½	½	+⅛
156⅝	x85⅛	Air Reduc 3	13	87⅞	86	87⅞	+2⅝
36	x5⅞	Air Way E Ap	1	5⅞	5⅞	5⅞	....
x15½	4½	Alaska Jun .40	299	15	13⅞	15	+⅞
15½	6	APW Pap	2	6½	6½	6½	—⅛
35¼	5⅜	Alleghany	8	7⅞	7⅝	7⅝	....
343	120¼	Al Ch & Dye 6	24	134⅝	131½	134	+2½
126¼	120¾	Al Ch & Dy pf 7	1	124⅝	124⅝	124⅝	—
68	30⅞	Allis Ch Mfg 2	4	31½	31¼	31½	—
42¼	11½	Alpha P Cem 1	2	12	12⅝	12⅝	—
31½	x16½	Amerada 2	2	18½	18	18½	+½
x29⅜	x18½	Am A C of Del	2	18⅝	18¼	18⅝	+¾
97⅝	45½	Am Bank not 2	2	55½	54	55½	—
21⅝	6¼	Am Brown B E	1	7⅝	7⅝	7⅝	....
x86¼	60¼	Am Bk N pf 3	120	64¼	64¼	64¼	....
166½	104⅝	Am Can 4	172	118½	116½	118½	+1¼
82½	x20	Am Car & Fdy 3	1	25½	25½	25½	—
51¾	35	Am Chicle 3B	3	46¼	45¾	46¼	+⅜
53	x7½	Am Coml Al	6	7⅞	7⅞	7⅞	+⅛
59½	17	Amer Europ	1	26⅛	26⅛	26⅛	—
101⅝	25	Am & For Pow	249	36¾	34⅝	35⅝	—
111½	85	Am & FP 3T pf 7	2	98⅜	98⅛	98⅜	—
100⅝	x61	Am & FP 2d pf	2	60½	60½	60½	—
69⅜	46½	Am Home Pr 4.20	9	59	58¾	59	—1
41⅞	x23⅝	Am Ice 3	2	28	28	28	—¾
55⅜	16	Am Internat	10	17⅜	17	17⅜	....
4	½	Am La Fra & F	2	⅝	⅝	⅝	—⅛
105	x18¾	Am Loco 2	3	21⅝	21½	21½	....
118½	68¾	Am Loco pf 7	1	76	76	76	—¾
45	29⅜	Am M & F 1.40	4	35¼	34⅛	35¼	+¾
14½	3	Am M & Met	1	4⅝	4⅝	4⅝	+⅛
51½	13½	Am Metal	6	15½	15½	17½	+2½
95	x16	Am Nat Gas pf	†80	16	15¼	15¾	+⅛
115⅞	36⅛	Am Pow & Lt 1a	9	46⅜	45¾	46⅛	—
89½	74⅛	AP&L pf A st 5	1	83	83	83	+¾
39⅝	15	Am Rad St San 1	22	16¼	15⅞	16	+⅛
37	5⅛	Am Repub	3	8	7¾	8	+½
160⅜	x26½	Am Roll Mill	4	30	28⅜	29⅝	+⅜
67⅝	x50⅜	Am Safety Raz 5	3	50⅝	50⅜	50⅞	....
54½	35	Am Shipbuild 5	†100	37	36¾	37	+¾
3⅝	½	Am Sh & Com	1	¾	¾	¾	—⅛
79½	37½	Am Sm & R 4	12	44¾	43	43¼	+¼
27½	x17⅜	Am Solv & Ch	1	24¾	23¾	23¾	....
23½	14¾	Am Sol & C pf	1	15¾	14¾	14¾	....
52¼	x19	Am Steel Fdrs 3	4	19⅝	18¾	19	....
116	110	Am Steel F pf 7	†10	111	111	111	—½
69⅞	39¼	Am Sugar Ref 5	1	53½	53½	53½	+¾
110	95	Am Sugar pf 7	1	105	105	105	....
26¾	5	Am Sumat Tob	2	9⅞	9¾	9⅞	+⅜
274½	170¾	Am Tel & Tel 9	77	188¾	185¼	187⅞	+1½
x128⅝	98½	Am Tob 6B	1	120	120	120	—1
x129¼	120	Am Tob pf 6	1	129⅝	129⅜	129⅝	+⅜
143⅜	89¼	Am Tob B 6B	32	125½	124	125½	+⅜
115¾	47⅜	Am Wat Wks 3	14	59⅜	57⅝	59¼	+2
20⅛	8½	Am Woolen	2	9⅝	8¼	8⅝	....
44⅜	15⅜	Am Wool pf	4	34¼	32⅜	34¼	+1¼
17⅜	3⅜	Am Zinc L & S	2	5⅜	5⅛	5⅜	....
x40⅜	26	Am Zinc L & S pf	5	35⅛	35	35	—1
81½	25	Anaconda 1½	65	32⅜	31⅝	32⅛	+⅛
53¼	19	Anacon W & C 1	1	24⅞	24⅞	24⅞	—⅛
51⅝	24	Anchor Cap 2.40	4	27½	27	27	—⅛
79¼	x10	Archer-Dan M	1	12	12	12	—⅛
82⅝	x38½	Armour Del pf 7	5	49	45	49	+3⅞
4¾	x2	Arm of Ill 'A'	1	2¼	2¼	2¼	....
4¾	1½	Arm of Ill 'B'	2	1⅞	1⅞	1⅞	....
13⅜	3½	Arnold Const	1	6	6	6	—¾
28⅜	x17	Art Metal Con 1.60	2	17	17	17	—¾
46⅛	x10	Assd App Ind 2A	4	11¼	11	11¼	+⅜
50⅛	19	Assd Dry Gds 2½	2	22⅜	22¼	22⅜	+⅛
242½	168	Atch T&SF 10	16	170	168	170	+⅜
51⅜	x15⅝	Atlantic Ref 1	6	16½	16	16½	—⅜
106	42	Atlas Pow 4	5	41½	40¼	40⅜	—2⅝
x295½	60⅜	Auburn Auto 4A	126	240	195	203	—33
7	1⅜	Aust Nich	2	1½	1½	1½	—⅛
9⅞	2⅝	Aviation Corp	7	4½	4½	4½	....
88	19⅜	Baldwin Loc 1⅝	4	20½	20¼	20½	+¼
122⅞	55⅜	Balt & Ohio 5	3	65½	66⅛	67	+⅜
34	8⅝	Barasuall A 1	6	10	9¾	10	....
68	23	Bayuk Cigar 3	†70	25	25	25	+¼
101	x81½	Bayuk 1st pf 7	†10	89	89	89	+1
92	x65	Beatrice Cr 4	4	77	74⅛	74¼	+⅛
83½	76¼	Beatrix pf pf3.61	1	79⅛	79⅛	79⅛	—
57⅜	14¼	Bendix Aviat 1	16	19⅞	19¾	19⅞	+⅜
56⅞	30⅜	Best & Co 2	2	39½	39⅜	39½	+⅜
110¼	x45⅝	Bethlehem St 6	117	49⅝	48	49¼	+1⅜
124	112⅜	Beth St 7 pct pf 7	2	117¾	116	116	—1
41½	x22⅜	Blaw Knox 1½	1	23	22⅝	23	....
69	15⅝	Bohn Alum 1½	4	35¼	34⅝	35¼	+⅛
78	39½	Bon Ami 4	1	65	65	65	—1
90⅜	60⅛	Borden 3	13	69⅞	69⅜	69⅝	+½
50½	15	Borg-Warner 1	3	23½	22¾	23½	+1¼
25⅜	12⅛	Briggs Mfg 1⅝B	16	17¾	17⅜	17⅜	+⅛
78⅝	53⅞	Bklyn-Man Tr 4	32	65	62¾	65	+2¾
98¾	83	Bklyn-M Tr pf 6	1	90	90	90	....
198⅛	98⅜	Bklyn Un Gas 5	8	1105⅛	110	1105⅛	+⅝
30⅜	10	Brunswick Bal	1	9	9	9	....
5¼	1⅝	Bruns T & Ry	5	6¼	6	6	—⅛
43	2	Bucy-E cvt pf 2½	2	26⅞	26⅞	26⅞	—1
16⅝	3	Budd Mfg	4	5	4¾	4¾	—⅛
68	x10	Budd Mfg pf 7	†80	40¼	40	40	—5
14⅜	6¾	Budd Wheel 1	9	8½	8¾	8⅝	+⅛
74	8⅞	Bullard Co	2	12½	12½	12½	+¾
45	5½	Bulova Watch 1½	2	10⅞	10⅞	10⅞	+½
100	x31	Burns Bros pf	†10	39¾	39⅞	39⅞	....
51⅞	18⅜	Burr Ad Mch 1½B	16	25½	24	25	+1
48½	21½	Bush Term 2½	12	22½	21½	21½	—1⅜
110	97	Bush T 7pc d 7	†60	102	102	102	....
118	108	Bush T B pf 7	†20	108⅞	108⅞	108⅞	—
4¼	1¼	Butte Cop & Z	4	1⅝	1⅝	1⅝	+⅛
112⅝	33⅛	Byers Co	74	43½	40⅝	43¼	+1⅝
72½	x35	Calif Pack 2	8	34¾	34¼	34½	—
2⅛	⅝	Callahan Z Ld	2	⅝	⅝	⅝	....
89⅞	28⅝	Calumet & Ariz	1	38½	38½	38½	+¼
333⅜	73⅛	Calumet & Hec	3	8½	8½	8½	—¼
75⅝	x29⅞	Can D G Ale 3	59	34½	33½	34	....
52¼	35½	Canad Pac 2½	14	37½	37⅛	37½	+¾
34¼	16⅛	Cannon Mills 1.60	3	21½	21¾	21¾	—¼
28⅝	7½	Cap Admin A	9	14⅛	14	14	—⅛
262⅜	x81⅝	Case (J I) 6	330	88¼	85¾	88¼	—¾
79⅜	22	Caterpil Tr 4B	34	34	32¼	33⅞	+⅜
20⅜	9⅛	Celanese	1	12½	12½	12½	....
x13⅝	3	Celotex ctfs	1	7	7	7	....
65¾	21	Cerro de Pas 1½	6	21¾	21	21¾	....
15⅞	2	Certain-teed	3	5	4⅝	5	+⅛
67⅞	x12	Checker Cab	5	12½	11⅞	12½	+⅜
51⅜	32⅝	Ches& Ohio 2½	4	39½	39½	39½	....
82½	32½	Ches Corp 3	1	42¼	42¼	42¼	+¼
10	½	Chi & Alton	2	1½	1½	1½	....
3	¼	Chi & Alt pf	1	⅝	⅝	⅝	....
7¼	4⅝	Chi Gt West	1	6¼	6¼	6¼	—
52⅝	12	Chi Gt W pf 1½h	2	22½	22⅛	22⅛	—⅜
20⅝	4¼	Chi M St P&P	12	5½	5¼	5½	....
46¼	7⅝	Chi M St P&P pf	2	9	8⅝	9	....
89⅞	28⅛	Chi & N W 4	1	34	34	34	—⅛
140⅜	101	Chi & N W pf 7	1	107	107	107	....
37	7⅝	Chi Pneu T	7	10⅛	10⅛	10⅛	....
239	147⅛	Inger Rand 4	4	156⅜	152	153	—3½
30⅞	6¾	Inspirat Cop	3	8⅞	8⅛	8⅛	—¼
17⅝	4	Insuransh Del .10	2	7⅝	7⅝	7⅝	....
39½	20⅜	Interb Rap Tr	10	26½	24⅛	25⅜	+1⅝
197⅜	131	Int Bus Mach 7	†16	159	157¼	159	....
19¾	8⅞	Int Car Ltd 3½Pf	5	9	9	9	....
75⅝	x41⅝	Int Cement 4	6	44¼	43⅝	44¼	+⅜
14½	x1¼	Int Comb E	3	2½	2¼	2½	+⅛
115⅜	45¼	Int Harvest 2½	14	49½	48⅛	49½	+¼
54	18⅛	Int Hyd El A 2k	2	26¾	25⅞	26¼	+¼
92	52¾	Int Match pfc pf 4	2	63	62¾	62¾	+¼
23	x9	Int Mer M ctfs 1	7	9⅝	9⅛	9⅝	+¼
44⅞	12¾	Int Nick Can .60	93	16½	16⅛	16⅜	+⅛
123	114	Int Nick C pf 7	3	121¼	121¼	121¼	—
86	26	Int P 7pc pf 7	†50	33½	33½	33½	—
22⅜	3⅜	Int P & P B	2	3⅞	3⅞	3⅞	—
18	2	Int P & P C	3	3	3	3	....
108	x54	Int Print I pf 6	†50	65½	65½	65½	+1½
73⅝	36	Int Ry C Am pf 5	†50	44	44	44	—3½
45⅝	31	Int Salt 3	4	34⅝	34	33⅝	+⅝
77⅞	17½	Int Tel & Tel 2	366	29⅞	28½	29¾	+1½
29	4¾	Invest Equity	3	7⅛	7⅛	7⅛	—⅛
43	25	Island Crk C 4	4	28	27½	28	+⅜
148¾	48¾	Johns Manville 3	94	57⅜	55⅛	56¾	+¾
5½	¼	Jordan Motor	3	¾	¾	¾	....
41½	14½	Kayser (J) 1	9	15½	15⅛	15⅛	+⅛
6⅛	1	Kelly Spring	*6	2⅛	2	2⅛	....
38⅞	19⅛	Kelsey Hay Wh 2	6	21¼	21	21¼	—¼
26⅜	7⅝	Kelvinator	74	12¾	12	12¾	....
80	30	Kendall pf 6	†10	58½	58½	58½	—1½
62⅜	20⅛	Kennecott 2	59	23¼	22½	23	—¼
40½	x14	Kinney (G R)	2	15¾	13½	15¼	....
97	x34	Kinney pf 8	†40	33½	33	33¼	—¾
8½	x½	Kolster Rad	7	⅝	½	½	....
86⅝	x25	Kresge (S S) 1.60	14	26¼	26⅛	26¼	+⅛
70	39	Kress (S H) 1a	1	46¼	46¼	46¼	—1⅜
35⅜	20⅝	Kreug & T 1.60F	34	24¾	24¾	24⅜	+⅛
48½	17⅛	Kroger Groc 1	42	29⅜	28⅝	29⅜	+1
113	70¾	Lambert 8	18	81⅞	81	82⅞	+3⅛
11	3½	Lee Rub & T	4	4¼	4	4	—¼
37½	14¾	Lehigh V C pf 3	1	20	20	20	—¾
97¾	51½	Lehman Corp 3	6	59⅝	59	59½	—
36	21	Lehn & Fink 3	2	29½	29½	29½	—1
32½	10⅛	Libbey O Ford Gl	20	20	19	20	+1
114⅜	78¼	Ligg & My 'B' 5B	13	84¼	83⅛	84¼	+⅞
49¼	18½	Lima Loco 2H	5	25	25	25	—⅛
81⅞	x37½	Liquid Carb 3	4	37¾	37¾	37¾	....
95⅝	41¾	Loew's 3	110	48½	46⅞	47⅛	—⅞
6⅝	2½	Loft	27	5¼	4⅞	5¼	+⅛
70¼	x43¾	Loose W B 2.80B	1	50⅛	50⅛	50¼	+¼
28⅛	8¾	Lorillard P	49	18⅜	17¾	18½	+1
12	3½	Louisiana Oil	1	4	4	4	+⅛
51½	25	Louis G&EA 1¾	11	30	29⅞	30	....
128½	x85	Louisv & Nash 7	5	84	84	84	....
44⅞	9¼	Ludlum Steel	1	14¾	14¾	14¾	....
88½	33⅜	Mack Trucks 3	5	35½	35½	35½	—
159½	81⅝	Macy R H 3	15	87	86	86	—¾
15⅞	4¼	Mad Sq Gar .60	1	6½	6½	6½	....
13	1¾	Mallinson	20	2¾	2	2	—⅛
42¾	24	ManhEl m-l gtd5L	52	35⅜	32¼	33	+2
22½	17⅜	Marine Mid 1.20	17	20¼	20	20¼	+⅛
59½	41	MStP&SSM II 4	†50	43	43	43	....
25½	13	Mark S R pr pf	1	18	18	18	....
30⅞	4¼	Marmon Mot	2	6¼	6¼	6¼	....
48⅛	x23⅛	Marsh Field 2½	3	29¾	29⅜	29⅜	—¼
51⅝	23⅛	Math Alkali 2	5	23⅜	23¼	23½	+¼
x26½	14⅜	McIntyre Porc 1	3	24½	23¾	23⅝	—¼
x103½	61	McKeesport T 5B	194	91	87¼	88½	—2½
37⅝	10½	McKess & Rob 1	2	12⅜	12⅛	12⅛	—¼
20½	6	McLellan St	1	7¾	7¾	7¾	—⅛
x27	23	Metro Gold pf 1.80	5	26¾	26¾	26¾	—¼
37	9⅝	Mex Seab Oil	69	18⅞	18¾	18⅞	+⅝
33⅞	7	Miami Cop	5	8	8	8	....
9	x10¼	Mid Cont Pet	9	11¼	11¼	11¼	....
53	15½	Midland Steel 3	1	20¼	20¼	20¼	—⅜
99¼	x30⅛	Minn M Imp pf 6½	1	30⅜	30⅛	30⅜	....
7	¼	Minn & St L	2	¼	¼	¼	—⅛
66⅝	14⅞	Mo Kan T	1	17½	17½	17½	....
108⅜	60	Mo K-T pf 7	4	61	60½	60½	—¾
145½	x74	Mo Pac pf 5	11	77	73	77	+3⅜
63¾	18⅜	Monsanto Ch 1¼	1	23	23	23	....
49⅞	15½	Montgom Ward	193	20½	19⅞	20¼	+¼
72	48⅞	Morrell & Co 4.40	3	52⅝	50½	50½	—2⅜
11⅜	1½	Moto Met Gau	2	2⅞	2¾	2⅞	....
81	25	Motor Prod 2	1	37⅜	37⅜	37⅝	—⅛
34	14¼	Motor Wheel 1½	1	15⅝	15⅜	15⅝	+⅛
x35⅝	6¾	Mullins Mfg	18	25¾	23⅜	24⅝	+⅝
x72½	35½	Mullins pf 7	†10	56¼	56¼	56¼	—
25½	9	Murray Corp	31	12⅜	11⅝	12	+⅛
58½	28¼	Nash Motors 4	28	35⅜	34½	35⅜	+⅞
20⅛	6¾	Natl Ace .80	2	7⅞	7⅞	7⅞	+⅛
26	2¾	Nat Bell Hess	2	6⅛	6⅛	6⅛	....
53	68⅝	Nat Biscuit 1.80	48	73	74	73	+1⅜
83	x27	Nat Cash R A	2	28¾	27⅝	28¼	+⅛
62	35	Nat Dairy Pr 2.60	18	45	44¼	45	+¾
39½	18⅛	Nat Distill 2	11	29⅛	27⅞	29½	+1
189½	114	Nat Lead 5	6	118	117	118	—1
58⅜	30	Nat P & Lgt 1	28	34⅜	33⅝	34⅜	+⅛
4½	½	Nat Radiator	1	½	½	½	....
52⅝	41	Nat Steel 2	2	44	44	44	+¼
98⅜	35	Nat Sugar 4	1	67	67	67	+¾
41⅞	13	National Tea 1	5	19¼	18⅜	18⅜	—1
32⅜	9	Nev Can Cop 1	6	10⅛	10⅛	10¼	+⅛
192⅜	x103	N Y Central 6	24	106	104½	106	+2
144	x64⅛	N Y Ch & St L 6	3	64	62	62	—2½
32	x6⅜	N Y Investors	1	7	7	7	....
128⅛	67⅝	N Y N H& H 6	7	74	72¾	74	+1⅛
324	152	N Y & Harlem 5	†50	178	175¾	175¾	—⅞
132⅞	57¼	North Amer 10pctJ	105	72½	70½	72⅛	+⅛
57	51	North Am pf 3	1	55⅞	55⅞	55⅞	+⅛
15⅝	4¼	No Am Aviat	25	9⅞	9¾	9¾	—⅛
97	42⅞	Northern Pac 5	3	46	45½	45½	—½
4	½	Norwalk T & R	5	1	1	1	....
32	x11½	Ohio Oil 1	30	12¼	11⅝	12⅛	+⅛
5⅝	3⅜	Oliver Farm	2	3⅞	3¾	3¾	—⅛
56	22	Oppenheim Col 3	1	26½	26½	26½	—⅛
80⅜	x46⅜	Otis Elev 2½	17	46¾	46⅜	46⅞	—⅛
x129½	118⅛	Otis Elev pf 6	†10	128⅜	128⅜	128⅜	—⅛
38⅞	9½	Otis Steel	1	10	10	10	—⅛
74⅞	43½	Pacific G & E 2	13	49	48⅜	48⅝	—
104⅞	46	Pacific Light 3	4	59	58⅜	58⅜	—⅛
30	15	Pacific Mills	†100	20	20	20	—⅛
178	114½	Pac T & T 7	†30	126¼	126¼	126¼	—
22⅜	7¼	Packard Mot .60	40	8⅝	8⅛	8⅜	—⅛
67½	30	Pan-Am Pet B	4	32	32	32	....
77¼	34⅜	Param Publix 4	120	37½	36⅛	37½	+1½
20⅞	2⅝	Parmelee Tr	6	4	4	4	....
9	x1½	Pathe Exch	1	2	2	2	+⅛
19⅝	2⅞	Pathe Exch A	2	4⅝	4½	4½	....
32⅞	8⅛	Patino Min	4	9⅝	9¼	9⅜	—⅛
14	3	Peerless Mot	1	3½	3½	3½	....
55⅜	26½	Penick & Ford 1	12	36½	36	36½	....
80	27⅝	Penney (J C) 2.40	27	35⅝	34⅜	35⅝	....
12	2¼	Penn Dix Cem	6	3½	3½	3½	+⅛
80⅝	53	Penn R R 4	21	55⅝	55¼	55⅝	+⅛

SMALL CHANGES IN LOCAL STOCK LIST AT CLOSE

ST. LOUIS STOCK EXCHANGE, April 18.—Prices were mixed at the end of the week with National Candy, Missouri Portland, Rice-Stix and Ely-Walker showing small price recessions. Johnson-Stephens-Shinkle was unchanged.

Hussmann-Ligonier and Corno Mills were higher.

Local Business and Financial Items

(Paragraphs for publication in this column should be addressed to the Financial Editor.)

John A. Aid of Aid & Co. and president of the St. Louis Stock Exchange, has been elected president of the Bond Men's Club. Wilford F. Dowdall of Geo. H. Burr & Co. is vice president; Alfred A. Bush of Lafayette-South Side Bank and Trust Co., treasurer, and Robert W. Sloan of Chatham Phelps, secretary.

Paul Ryan, president of the St. Louis Harvard Business School Club, and since 1928, manager of the St. Louis Petroleum Corporation sales products department, has been appointed Shell Petroleum Corporation advertising and sales promotion manager.

Chicago Stock Market

By the Associated Press.

CHICAGO, April 18.—Following is a list of securities traded in on the Chicago Stock Exchange today, with high, low and closing prices. Bond sales 000 omitted.

SECURITY.	Sales	High.	Low.	Close.
STOCKS.				
Abbott Lab	100	52½	52	52½
Acme Steel	100	21½	21½	21½
Adams Mill	100	39	39	39
Allied Mills	1,000	14¾	14¾	14¾
Allied Pr	100	5	5	5
Allied Pr pf	100	102½	102½	102½
Am Can	100	114½	114½	114½
Am Radiator	100	15	15	15
Am Rad pf	100	34	34	34
Am Shipbuild	100	32½	32½	32½
Am Steel Fdry	100	24	24	24
Am Stl Fdry pf	100	102	102	102
Am Tel & Tel	1,400	179	178½	179
Am Utilities A	100	3	3	3
Armour of Ill A	1,000	6¾	6¾	6¾
Armour of Ill B	100	6¾	6¾	6¾
Armour of Ill pf	100	57	57	57
Asso Dry Gds	100	3¼	3¼	3¼
Asso Dry Gds pf	100	94	94	94
Atch T & S Fe	100	165	165	165
Atl Coast Line	100	237	237	237
Auburn Auto	100	46	46	46
Aviation Corp	100	7	7	7
Baldwin Loco	100	17	17	17
Balt & Ohio	100	85	85	85
Barnsdall A	100	5¾	5¾	5¾
Bastian-Blessing	100	39	39	39
Bendix Aviation	100	22	22	22
Beth Steel	100	30	30	30
Borden Co	100	39	39	39
Borg-Warner	100	22	22	22
Briggs Mfg	100	18	18	18
Brown Shoe	100	39	39	39
Bruce Co E L	100	5	5	5
Bucyrus-Erie	100	5	5	5
Bucyrus-Erie pf	100	37	37	37
Budd Wheel	100	10	10	10
Burroughs Add	100	46¼	46⅝	46¾
Byron Jackson	100	5	5	5
Calumet & Hecla	100	2	2	2
Case J I	100	90	90	90
Case J I pf	100	96	96	96
Caterpillar Tr	100	23¾	23¾	23¾
Celotex	100	6	6	6
Cent Ill Pub Serv	100	8¾	8¾	8¾
Cent Ill Pub Serv pf	100	87	87	87
Cent Ill Sec	100	1	1	1
Cent Ill Sec pf	100	5	5	5
Cent Ind Pow pf	100	92	92	92
Cent Pr Serv pf	100	79	79	79
Cent St El 5½	100	69	69	69
Cent St El 5½ pf	100	69½	69½	69½
Cent St El 6%	100	95¾	95¾	95¾
Chi Dist El 6%	100	93	93	93
Chi Dist El 7%	100	99	99	99
Chi Mot Fr	100	8	8	8
Chi Pneu Tool	100	17½	17	17
Chi Rivet	100	88	88	88
Chicago Yellow	100	16	16	16
Chrysler	100	22	22	22
Cities Service	100	3	3	3
Cities Service pf	100	83½	83½	83½
Clark Equip	100	6¾	6¾	6¾
Coleman Lamp	100	6	6	6
Commonw Ed	100	147½	147	147½
Commonw Ed pf	100	119	119	119
Comwlth Edison	1,000	122	121½	122
Comwlth Edison pf	100	113	113	113
Comwlth Ed pf 6%	100	108	108	108
Comwlth Ed pf 7%	100	119	119	119
Comwlth Ed pf 8%	100	128	128	128

19 ST. LOUISANS PASS TESTS FOR STATE BAR

Of Class of 253 Applicants, 177, or 70 Per Cent, Fail in Exams.

By the Jefferson City Correspondent or the Post-Dispatch.

JEFFERSON CITY, April 18.—The State Board of Law Examiners today announced the names of 76 applicants for licenses to practice law in Missouri who passed in examinations held by the board in Kansas City last Feb. 23, 24 and 25. A class of 253 applicants took the examination, 177 of them, or 70 per cent, failing to obtain passing grades.

Applicants to be licensed include 19 from St. Louis. They are:

William E. Barry, John J. Carroll, Sidney Harold Dilks, Paul Everest Farrier, Elmer W. Oehler, Clyde Miller Smith, Elmer A. Webb, John D. Bryan, William G. Burch, George W. Curran, Charles Dralle, Francis Harlan Quigley, Thomas J. Roach, R. B. Shrewsbury, John Walter Zierchner, Bernard Hollander, J. M. Brown, E. Louis Klobassa Jr., and Charles C. Higgins of Jefferson Barracks.

Thirty-three from Kansas City passed. They are:

William Harold Alward, Victor Cadman Anderson, Eugene R. Brouse, Hilary A. Bush, Edward O. Beil, Charles Wilbur Boand, William A. Baker, James Heron Coonce, Lester H. Chudacoff, John Stuart Dawson, Curtis B. Gates, Guy W. Green Jr., Francis A. Guy, Charles Thaddeus Given, James B. Hunt Jr., J. L. Liberman, Margaret Louise McGavern, Terence M. O'Brien, John W. Pegg, Albert Lee Reeves Jr., son of United States District Judge A. L. Reeves; Walter A. Sarasin, Hurchel J. Swanson, Paul E. Zaremba, Sam Benanti, Samuel F. Farly, Harry A. Kinney, William A. McNamara, Anthony J. Miceli, W. R. Ross, Edwin Book, Ward S. Haley, Walker Pierce, Walter Danneberg.

Others who passed are:

Harry L. Buchanan, Jefferson City; Clarence L. Bush, Gainsville; George Raymond Breidenstein, Green Castle; Lyman Jennings Bishop, Belton; Samuel H. Brown, Columbia; Gilbert Hahn Carter, Nevada; Louis Francis Cottey, Edina; Joseph Clinton Crain, Ozark; Norvin D. House, Columbia; R. H. Moore, Excelsior Springs; Walter Mulvania, Columbia; Clarence O. Mann, Independence; Robert L. Murphy, Columbia; Edwin C. Orr Jr., Chillicothe; Lawson Rodney Romjue, Columbia; Vernon A. Reese, Independence; Thomas Beckwith Russell, Charleston; Wiley P. Wilkerson, Sikeston; James P. Hull, Faucett; Thomas E. McKinney, Farmington; Hosea J. Taylor, Huntsville; Ray H. Daugherty, Ozark, and Ruth E. Churchill, St. Joseph, Mo.

MAYOR WALKER REFUSES COUNSEL, 'STANDS ON RECORD'

States His Position When Unsolicited Defense Is Made by Former Critic.

By the Associated Press.

NEW YORK, April 18.—Mayor Walker, finishing his reply to the charges of incompetency that have been filed against him, has announced flatly that he intends to stand on the record of his administration.

"I want no attorneys or counsel or advocates," he said. "Either the record that I am responsible for is good or it is bad. If the record's good, I'm good. If the record is bad, I'm bad."

The Mayor stated his position yesterday at a meeting of the Board of Estimate when Stewart Browne, president of the United Real Estate Owners' Association, began an unsolicited defense of the present administration. In the past Browne has been a frequent critic of the Mayor.

The Mayor's answer to the charge of condoning negligence and encouraging corruption probably will be filed with Gov. Roosevelt Monday.

The investigation into the District Attorney's office was widened yesterday with the announcement that the inquiry, when it is resumed next week, will take into consideration the "general conduct" of the office.

$50,000 IN JEWELS TAKEN FROM FOUR BALTIMORE WOMEN

$30,000 Necklace in Loot Obtained by Two Robbers Who Trailed Victims From Opera.

By the Associated Press.

BALTIMORE, Md., April 18.—Jewels worth $50,000 were taken from the fingers and necks of four Baltimore women early today by two young masked robbers who held them up as they were returning to their homes from an opera. A $30,000 necklace was included in the loot. Both robbers were armed.

The robbery occurred in the driveway of the Green Spring Valley home of Miss Peggy Chew Stewart, who had been driven home by her neighbors, Mr. and Mrs. Wilbur Miller, and their three daughters, the Misses Nancy, Grace and Edith Miller. Miller is a chemical manufacturer.

The robbers' car after following for more than a mile, halted behind the Miller automobile in the drive and a shot was fired at the tires by the robbers. The robbers pulled the rings from the fingers of the women and unclasped valuable necklaces. Miller was forced to surrender his watch. Then they demanded the key to the car. With this in their possession they ran to their own car and drove away, but the number on the license tags was noted by the victims.

Soaring Near a Future Perch

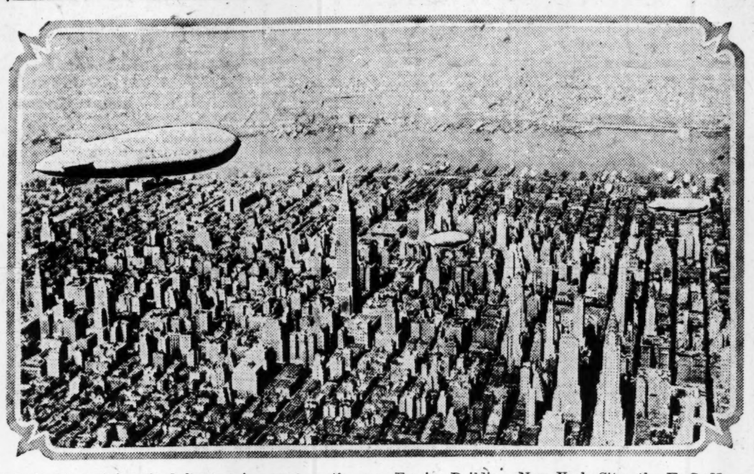

As though studying the lofty mooring mast on the new Empire Building, New York City, the U. S. Navy dirigible J-3 circled around midtown district of Manhattan Island, this week, escorted by two other blimps from the station at Lakehurst, N. J.

INDICTED TOWER GROVE BANK TELLER TO BE TRIED HERE

Sylvester D. Chandler, Now a Salesman, Accused by U. S. Jury at Cape Girardeau.

The case of Sylvester D. Chandler, former savings teller of Tower Grove Bank and Trust Co., who was indicted at Cape Girardeau by a Federal grand jury yesterday on charges of misappropriating funds, will be tried in St. Louis. Chandler's $2000 bond is returnable May 18.

Chandler is charged with converting to his own use $750 from the savings account of Mrs. Mary N. Brenner, and $500 from the account of Hans Schmidt. He was dismissed from the bank last February when it was discovered that he had withheld deposit slips for approximately $2100, officers of the bank stated. Chandler is 26 years old, and is working as a salesman in Springfield, Mo.

97 NEW YORK PHYSICIANS ACCUSED OF WHISKY FRAUD

Illegal Prescription Transactions With Druggists Alleged; Five Men Held.

By the Associated Press.

NEW YORK, April 18.—Ninety-seven physicians of New York and Long Island were named yesterday at the beginning of a campaign to stamp out supposedly fraudulent transactions in liquor prescriptions between doctors and druggists. Five men were arrested, two of them druggists.

Prohibition Director McCampbell charged that one of the men, an agent for a legitimate whisky and alcohol house, supplied whisky to druggists under permit, then got it back from the druggists and covered up the transaction by the use of fraudulent prescriptions. It is alleged the group operated a cutting plant in Brooklyn.

TWO MEN KILL EACH OTHER

Shot to Death in Fight Over Tin Cans.

By the Associated Press.

VERSAILLES, Ind., April 18.—Orville Chamberlain, 35 years old, Norwood, O., and Jess Rodgers, 70, shot and killed each other in a pistol fight late yesterday. Chamberlain's mother was wounded when she attempted to act as peacemaker.

Coroner J. F. Burst, who conducted the inquest, said Chamberlain and Rodgers had quarreled about tin cans thrown over a fence by Rodgers into the property of Chamberlain's mother, Mrs. Mary Lamberkin. The shooting occurred at the home of George Smock. Mrs. Lamberkin was shot in the chest when she stepped between the two combatants. Chamberlain, who had been visiting his mother, was shot once in the heart, and Rodgers three times, once in the heart. Both men fired five shots.

WARNS AGAINST REFUSE DUMPS

Police Chief Calls Districts' Attention to Ordinance.

After receiving several complaints that refuse had been dumped on vacant lots in residential sections, Chief Gerk today sent a communication to all police districts calling attention to an ordinance prohibiting such practices.

"Such minor violations are a matter of routine police duty, and the fact that complaints in such cases come to the Chief's office is a reflection against the beat officer," the communication states.

Dallas' First City Manager.

DALLAS, Tex., April 18.—John H. Edy, city manager at Flint, Mich., has been employed as the first city manager of Dallas under a new charter inaugurating that form of municipal government. He will take up his duties May 1 at a salary of $16,500 a year.

For U. S. Constitutional Convention

MADISON, Wis., April 18.—The Wisconsin Senate yesterday concurred in a resolution recently adopted by the Lower House petitioning Congress to call a constitutional convention for the purpose of amending or repealing the eighteenth amendment to the Federal Constitution.

"How to Judge Saddle Horses."

Samuel L. Haynes, Oklahoma City horse show judge, will speak on "How to Judge Saddle Horses" before a class conducted by the St. Louis Riding Club at the Missouri Stables arena, 5200 Berthold avenue, at 10 a. m. tomorrow.

SYNDICATE FORMED TO ACQUIRE ASSETS OF TRI-CITY STATE BANK

Receiver for Closed Depository at Madison Says Surety Firm Has Paid in $19,975.

Formation of a syndicate to purchase control of the Union Trust Co., of Madison, and acquire the assets of the Tri-City State Bank, which was placed in receivership last September, was announced yesterday by N. H. Ward, receiver for the closed bank which had deposits of about $250,000.

Ward said depositors were eager for the syndicate to carry out its plan since it was proposed to pay depositors 20 per cent in cash immediately and issue time certificates for 30 per cent more, 7½ per cent being payable each six months. Depositors already have received a 20 per cent cash payment.

The receiver, who also is secretary of the East Side Manufacturers' Association, announced that the American Surety Co. had paid into the bank's funds $19,975, the amount of the shortage found in the accounts of R. B. Studebaker, cashier, now under indictment for embezzlement.

HARRY LEVIN'S DEATH FOUND TO BE DUE TO HEART DISEASE

Part Owner of Gambling Club Was Convicted in Jack Daniel Conspiracy.

Harry Levin, part owner of the Biltmore Club, Gravois road gambling resort, died from heart disease, an autopsy performed after his death yesterday at Jewish Hospital disclosed. Levin, 43 years old, died after a brief illness, the nature of which was not completely diagnosed.

He was one of 14 defendants convicted in 1925 of conspiracy in Federal Court in the Jack Daniel whisky "milking" case, and was sentenced to two years in Federal prison and fined $5000. Levin, it was shown at the trial, was one of a group of St. Louisans who purchased the warehouse where liquor was stored, from Lem Motlow. It was not proved he had knowledge of the removal of the whisky. He formerly was a Deputy Constable in the court of the late Justice of the Peace "Jimmie" Miles.

Funeral services will be held at 10 a. m. tomorrow from the family residence, 6223 Alamo avenue. His widow and three children survive.

TEST OF A MURDER THEORY

Briton Carries Another Through Bog Where Girl's Body Was Found.

By the Associated Press.

MINEHEAD, England, April 18.—In an effort to disprove a Coroner's verdict of accidental death, Geoffrey Pugsley, weighing 237 pounds, has crossed a swamp, carrying Jim Vaulter, who weighs 172, on his back. Pugsley sank at times to his calves.

They have sent affidavits to the Home Secretary in accordance with the belief of the village that Mollie Phillips, 18 years old, a housemaid, was slain. Her body was found in the bog.

ACQUITTED OF KILLING WOMAN

By the Associated Press.

OMAHA, Neb., April 18.—Frank von Ach of Omaha, was acquitted last night by a District Court jury of first-degree burder in the death of Mrs. Betty Burns, found dead in Von Ach's rooming house Feb. 26. The jury deliberated for five hours.

The State has charged that Mrs. Burns died of injuries received when severely beat by Von Ach. Von Ach denied he had beaten Mrs. Burns and contended she took her own life. They had lived together for several years.

Disturbed by Jazz; Kills Two.

By the Associated Press.

BELFAST, Northern Ireland, April 18.—American jazz is blamed for a shooting affray which claimed two victims here, Mrs. Mary Mulholland, 35 years old, and John McMullan, 20. William Mulholland, 35, the woman's husband, is under arrest charged with murder. McMullan was visiting the Mulhollands' home and accompanying jazz airs on a phonograph with a melodeon. Mulholland repeatedly declared the music disturbed him and when McMullan arose to leave and walked into the hallway, Mulholland was alleged to have shot him. Mrs. Mulholland fled screaming and her husband fired at her, police say.

FINED $1000 FOR TAKING BET

Baltimore Man Found Guilty on Bookmaking Charge.

By the Associated Press.

BALTIMORE, Md., April 18.—A $1000 fine, said to be the largest ever imposed in Maryland for accepting bets on horses, was imposed yesterday by Judge Eugene O'Dunne in Criminal Court on Harry Mendel, accused of bookmaking. His attorneys served notice of an peal.

Mendel was arrested April 11 in a raid on a political club. Police said they found betting paraphernalia. Mendel denied the charge placed against him and said he did not own the equipment seized.

JAPANESE OBJECT TO CHINA'S PRESS POLICY

Correspondents Say They Are Denied Use of Wire Facilities.

By the Associated Press.

TOKIO, April 18.—Representative Japanese newspapers constituting the Shimbun Rengo, an agency organized as is the Associated Press in the United States, held an urgent conference Thursday and adopted resolutions protesting against what they termed the Chinese Government's oppression of Japanese newspapermen in China, particularly Shimbun Rengo's correspondents."

Foreign Minister Shidehara has been requested by the Japanese newspapers to protest against the action of the Chinese Government in preventing Japanese journalists from using telephonic and telegraphic facilities in China, which Shimbun Rengo says is "little short of a challenge of the freedom of the press."

The clash between the Chinese officials and foreign newspapermen grew out of the resignation of Hu Han-Min from the standing committee of the Central Executive Committee of the Kuomintang early in March. This leader objected to the plan to have a provisional constitution pending the adoption of a permanent one. His views clashed with those of the other leaders, including President Chiang Kai-shek, and it was reported in press dispatches that Hu Han-Min was arrested and imprisoned. This report was denied by the Chinese official agency.

It is contended by the newspapers embraced in the Shimbun Rengo agency that the correspondents of that agency in China reported "full facts in the Hu Han-Min detention case, giving statements from the Chinese Foreign Office, from President Chiang Kai-shek and other Chinese officials." But it is alleged by Shimbun Rengo that Chinese authorities wanted Japanese correspondents to correct the original dispatches concerning Hu Han-Min's detention and assert that Hu Han-Min resigned voluntarily.

The Japanese correspondents asked to have an interview with Hu Han-Min to determine the full facts. Japanese correspondents said this was refused and they were denied the further uses of Chinese communications. The Japanese Consul at Nanking protested and after five days the ban on communications was raised on all Japanese correspondents except those employed by Shimbun Rengo.

OHIO POSSE HUNTS KIDNAPER OF GIRL, 13; SHE IS FOUND

Crippled Deaf Mute Discovered in Auto in Garage Suffering From Fright and Exposure.

By the Associated Press.

YOUNGSTOWN, O., April 18.—A posse of 40 men is searching the vicinity of New Waterford, 20 miles south of here, for Charles Clark, 42 years old, of East Palestine, who last night kidnaped 13-year-old Wilma Blazevick, a crippled deaf mute, and early today directed a farmer to a garage where the child was found.

The girl was discovered in an automobile in D. E. Rupert's garage, suffering from exposure and fright. She will be examined today to determine whether she was otherwise harmed.

Constable Harry Bricker said Clark, who had been living in a shanty near the girl's home, broke in the rear door and kidnaped her at 9:45 o'clock last night while the family was in another part of the house.

An all-night search followed discovery of Wilma's disappearance. It ended when Clarence Cope, a farmer, brought word that Clark had come to him at 6:15 a. m. today and told where the girl was. Clark told Cope he had been drinking and did not know what he was doing.

WIFE-BEATING ALLEGED BY DIVORCE SUIT WITNESS

Deposition Taken in Action Against C. C. Miles, President of Hodiamont Bank.

Mrs. Charles C. Miles, wife of the president of the Hodiamont Bank, one morning in November, 1929, bore marks of a beating she said her husband had inflicted, Mrs. Jeanette George, 5532A Page boulevard, stated in a deposition taken yesterday in the office of Gus Nations, attorney for Mrs. Miles in her suit for divorce. Mrs. Miles filed suit in Clayton recently, naming a corespondent, 10 minutes after he filed suit alleging general indignities.

Mrs. George, who said she was a friend of the family, testified Mrs. Miles sent for her. When she reached the house, at 6753 Bartmer avenue, she said, Mrs. Miles opened the door. One of Mrs. Miles' eyes was closed and the other was blackened, Mrs. George related. She said Miles appeared, admitted striking his wife, and remarked: "I guess I'm a brute," and expressed sorrow. Mrs. George said he denied his domestic difficulties were due to the woman named as corespondent.

$12 A WEEK FOR WOMAN WHO GAVE HUSBAND $75,000

Mrs. Kwasney, 63, Gets Amimony Allowance Pending Her Suit for Divorce.

Mrs. Helen Kwasney, 63-year-old widow, who said she gave all her money, about $75,000, to her 26-year-old husband, Rudolph Kwasney, received temporary alimony allowance of $12 a week and $150 attorney's fees by order of Circuit Judge Beck yesterday.

Mrs. Kwasney, who is suing for divorce on the ground of general indignities, took the stand for a few minutes to testify that her husband had not supported her for six months. Kwasney, a former cook and odd-job man who opened a restaurant on Washington avenue after their marriage in December, 1929, did not appear in court.

DEMURRER FILED TO SUIT ATTACKING BORDLEY TRUST

Bank, As Trustee in Will of Widow of Liggett & Myers' Director, Would Administer Fund.

The Mercantile Commerce Bank & Trust Co. filed a demurrer in Circuit Judge Rosskopf's court yesterday to the suit of Mrs. Adele Tatum and Mrs. Adele D. Chambers of Los Angeles, Cal., to set aside a trust created by Mrs. Blanche Bordley for the care of so-called incurable chronic invalids who do not respond to ordinary hospital treatment.

Mrs. Tatum and Mrs. Chambers, who were a sister and niece of Mrs. Bordley, respectively, alleged that the trust provisions are void. The trust fund has been estimated at approximately $500,000.

It is contended by the Mercantile Commerce Bank & Trust Co., which was named trustee in the will, that the suit does not state a cause of action and should be dismissed. According to plaintiffs, they and four other relatives of Mrs. Bordley are her sole heirs-at-law and as such are entitled to the property held in the trust contract. Mrs. Bordley, who was the widow of Daniel Bordley, a director of the Liggett & Myers Tobacco Co., died a year ago.

TWO SOUGHT FOR QUESTIONING IN KIDNAPING OF BREWER

Wisconsin Man Is Back Home After Release by His Abductors.

By the Associated Press.

CHICAGO, April 18.—Two men were being sought today for questioning in connection with the kidnaping of Fred J. Blumer, Monroe (Wis.) brewer, who was released in Decatur, Ill. Martin O'Leary, reputed to be a former beer runner, was one of the men sought. For Marshalk, who was once linked with labor disturbances, police said, was the other.

Meanwhile, Blumer rested at his Monroe home. His relatives and friends denied that money was paid for his release.

THE ANSWER TO SUBSTITUTION IS ALWAYS.... "NO"

HOW CAN YOU JUDGE THE VALUE BEHIND AN *UNKNOWN* LABEL?

IT IS EASY enough to buy wisely when you can see what you are getting.

But how about those products that you *can't* see?

Foods, drugs, toilet necessities—all hidden by a bottle or a package.

If you do not recognize the *name* on the label, how can you judge the *value* behind it?

You can't!

Shopping experience has proved this to millions of women. But experience uses bitter methods. Costly methods.

When you buy only those products which you see advertised regularly week after week, in newspapers and magazines—when you are guided by the *names you know*—you are safe.

But when you experiment with untried brands—substitute products which you are told are "just as good"—you may be sorry.

The manufacturer who knows the wisdom of advertising also knows the folly of false claims.

His integrity is the integrity of his product. Your good will is the rock on which he stands. If it crumbles, his success goes with it into dust.

The truthful, consistent advertising of any manufacturer is proof of his pride in the merchandise he offers you.

But it is even more than that. It is his promise of constant quality and definite purity. Of honest weight. Of full value in return for your money and your confidence.

These facts are published by this newspaper in an earnest attempt to help you buy more wisely.

Accurate information is your only positive protection against the many disappointments which often hide behind an unknown label.

Se

PAGES 1—4B

BROWNS

Levey Hits

STEWART PIT

SECOND H

SERIES; BRI

By James M.

Of the Post-Dispatch

SPORTSMAN'S PARK, April 18.

troit Tigers this afternoon in the four

The Browns won the series, three vic

The score was 7 to 3.

The attendance was estimated at 8000.

The game:

FIRST INNING—DETROIT—Melillo went far into right field for a good catch of G. Walker's fly. Shiver struck out. Gehringer singled past Melillo. Alexander struck out.

BROWNS—Levey struck out. Burns singled over second. Burns stole second. Burns reached third on a wild pitch. Schulte walked. Burns scored and Schulte went to second after Doljak caught Kress' fly. Jenkins was called out on strikes. **ONE RUN.**

SECOND—DETROIT—McManus was safe when Bettencourt dropped his line drive. Doljack struck out and McManus was doubled trying for second., Ferrell to Levey. Owen fouled to Ferrell.

BROWNS—Owens threw out Bettencourt. Melillo singled to center. Melillo stole second. Ferrell walked. Stewart flied to Doljack. Levey walked and the bases were filled. Burns struck out.

THIRD—DETROIT — Grabowski fouled to Ferrell. Bridges lined to Jenkins. G. Walker fouled to Ferrell.

BROWNS—Owens threw out Schulte. Kress singled to center. Jenkins hit a hot single off Bridges' shoe, Kress stopping at second. Bettencourt hit into a double play, Owens to Gehringer to Alexander.

FOURTH—DETROIT — Shiver flied to Schulte. Stewart tossed out Gehringer. Alexander walked. McManus flied deep to Schulte.

BROWNS—Melillo walked on four straight bad ones. Bridges also failed to get a good ball over to Ferrell. Melillo went to third and Ferrell to second on a wild pitch. Stewart hit off Bridges' foot to McManus, who threw him out at first. Melillo scored and Ferrell reached third. **Levey hit into left field bleachers for a home run, and scored behind Ferrell.** Gehringer threw out Burns. Schulte struck out. **THREE RUNS.**

FIFTH—DETROIT — Doljack fouled to Ferrell. Owens fouled to Burns. Grabowski walked. Joe Dugan batted for Bridges and flied to Bettencourt.

BROWNS — Sullivan, another righthander, went in to pitch for Detroit. Kress lined to Doljack. Jenkins singled to center. Bettencourt popped to Gehringer. Jenkins was out stealing, Grabowski to Owens.

SIXTH—DETROIT—G. Walker singled to left for the second hit off Stewart. Shiver struck out. Gehringer popped a single over short and G. Walker stopped at second. A pass to Alexander filled the bases. McManus flied to Bettencourt, whose quick return held G. Walker on third. Kress made a nice stop of Doljack's hard grounder and his throw to Melillo forced Alexander at second.

BROWNS—Melillo lined to G. Walker. Ferrell singled through Alexander. Stewart hit in front of the plate and was thrown out by Grabowski. Levey singled to left, scoring Ferrell. Levey stole second. Burns sent a long fly to Shiver. **ONE RUN.**

SEVENTH—DETROIT —Owens flied to Schulte. Grabowski fouled to Kress. Koenig batted for Sullivan and flied to Bettencourt.

BROWNS—Uhle, working in his first game this season, was the third Detroit pitcher. Schulte singled to right. Kress forced Schulte Uhle to Gehringer. Jenkins flied to Shiver. Kress was out stealing, Grabowski to Gehringer.

EIGHTH—DETROIT—G. Walker singled to right. Kress made a great stop of Shiver's ground

Second SPORT EDITION
ST. LOUIS POST-DISPATCH

The Only Evening Newspaper in St. Louis With the Associated Press News Service

PAGES 1—4B | ST. LOUIS, SATURDAY, APRIL 18, 1931. | PRICE 2 CENTS

Stock Market
Closing Prices
Complete Sales
Tables in Part 1, Pages 8 and 9

BROWNS 7, DETROIT 3; CHICAGO 5, CARDS 5 (9 Innings)

Levey Hits Home Run in the Fourth; Jimmy Wilson Drives in Three Runs

DEMURRER FILED TO SUIT ATTACKING BORDLEY TRUST

Bank, As Trustee in Will of Widow of Liggett & Myers' Director, Would Administer Fund.

The Mercantile Commerce Bank & Trust Co. filed a demurrer in Circuit Judge Rosskopf's court yesterday to the suit of Mrs. Adele Tatum and Mrs. Adele D. Chambers of Los Angeles, Cal., to set aside a trust created by Mrs. Blanche Bordley for the care of so-called incurable chronic invalids who do not respond to ordinary hospital treatment.

Mrs. Tatum and Mrs. Chambers, who were a sister and niece of Mrs. Bordley, respectively, alleged that the trust provisions are void. The trust fund has been estimated at approximately $500,000.

It is contended by the Mercantile Commerce Bank & Trust Co., which was named trustee in the will, that the suit does not state a cause of action and should be dismissed. According to plaintiffs they and four other relatives of Mrs. Bordley are her sole heirs-at-law and as such are entitled to the property held in the trust contract. Mrs. Bordley, who was the widow of Daniel Bordley, a director of the Liggett & Myers Tobacco Co., died a year ago.

TWO SOUGHT FOR QUESTIONING IN KIDNAPING OF BREWER

Wisconsin Man Is Back Home After Release by His Abductors.

By the Associated Press.

CHICAGO, April 18.—Two men were being sought today for questioning in connection with the kidnaping of Fred J. Blumer, Monroe (Wis.) brewer, who was released in Decatur, Ill. Martin O'Leary, reputed to be a former beer runner, was one of the men sought. Roy Marshalk, who was once linked with labor disturbances, police said, was the other.

Meanwhile, Blumer rested at his Monroe home. His relatives and friends denied that money was paid for his release.

THE ANSWER TO SUBSTITUTION IS ALWAYS.... "NO"

VALUE

STEWART PITCHES SECOND TIME IN SERIES; BRIDGES WILD

By James M. Gould.
Of the Post-Dispatch Sport Staff.

SPORTSMAN'S PARK, April 18.—The Browns defeated the Detroit Tigers this afternoon in the fourth and final game of the series. The Browns won the series, three victories to one defeat.

The score was 7 to 3.

The attendance was estimated at 1,000.

The game:

FIRST INNING — DETROIT — Melillo went far into right field for a good catch of G. Walker's fly. Shiver struck out. Gehringer singled past Melillo. Alexander struck out.

BROWNS—Levey struck out. Burns singled over second. Burns stole second. Burns reached third on a wild pitch. Schulte walked. Burns scored and Schulte went to second after Doljak caught Kress' fly. Jenkins was called out on strikes. ONE RUN.

SECOND—DETROIT—McManus was safe when Bettencourt dropped his line drive. Doljack struck out and McManus was doubled trying for second., Ferrell to Levey. Owen fouled to Ferrell.

BROWNS—Owens threw out Bettencourt. Melillo singled to center. Melillo stole second. Ferrell walked. Stewart flied to Doljack. Levey walked and the bases were filled. Burns struck out.

THIRD—DETROIT — Grabowski fouled to Ferrell. Bridges lined to Jenkins. G. Walker fouled to Ferrell.

BROWNS—Owens threw out Schulte. Kress singled to center. Jenkins hit a hot single off Bridges' shoe, Kress stopping at second. Bettencourt hit into a double play, Owens to Gehringer to Alexander.

FOURTH—DETROIT — Shiver flied to Schulte. Stewart tossed out Gehringer. Alexander walked. McManus flied deep to Schulte.

BROWNS—Melillo walked on four straight bad ones. Bridges also failed to get a good ball over to Ferrell. Melillo went to third and Ferrell to second on a wild pitch. Stewart hit off Bridges' foot to McManus, who threw him out at first. Melillo scored and Ferrell reached third. **Levey hit into** left field bleachers **for a home run,** and scored behind **Ferrell.** Gehringer threw out Burns. Schulte struck out. **THREE RUNS.**

FIFTH—DETROIT — Doljack fouled to Ferrell. Owens fouled to Burns. Grabowski walked. Joe Dugan batted for Bridges and flied to Bettencourt.

BROWNS — Sullivan, another right-hander, went in to pitch for Detroit. Kress lined to Doljack. Jenkins singled to center. Bettencourt popped to Gehringer. Jenkins was out stealing, Grabowski to Cochrane.

SIXTH—DETROIT—G. Walker singled to left for the second hit off Stewart. Shiver struck out. Gehringer popped a single over short and G. Walker stopped at second. A pass to Alexander filled the bases. McManus flied to Bettencourt, whose quick return held G. Walker on third. Kress made a nice stop of Doljack's hard grounder and his throw to Melillo forced Alexander at second.

BROWNS—Melillo lined to G. Walker. Ferrell singled through Alexander. Stewart hit in front of the plate and was thrown out by Grabowski. Levey singled to left, scoring Ferrell. Levey stole second. Burns sent a long fly to Shiver. **ONE RUN.**

SEVENTH—DETROIT —Owens flied to Schulte. Grabowski fouled to Kress. Koenig batted for Sullivan and flied to Bettencourt.

BROWNS—Uhle, working in his first game this season, was the third Detroit pitcher. Schulte singled to right. Kress forced Schulte, Uhle to Gehringer. Jenkins flied to Shiver. Kress was out stealing, Grabowski to Geltringer.

EIGHTH—DETROIT—G. Walker singled to right. Kress made a great stop of Shiver's grounder and his throw to Melillo forced G. Walker at second. Gehringer doubled to right, sending Shiver to third. Alexander flied to Jenkins and Shiver was driven back to third by Jenkins' perfect throw to the plate. McManus walked, filling the bases. Doljack singled to left, scoring Shiver and Gehringer, McManus stopping at second. Owens singled to right, scoring McManus, sending Doljack to third and going to second on the play at the plate. Grabowski flied to Jenkins. **THREE RUNS.**

BROWNS — Bettencourt tripled to left. Melillo singled to center, scoring Bettencourt. Melillo went to second on a wild pitch. Ferrell hit off Uhl's leg to Owens, who threw him out, Melillo going to third. Stewart walked. The squeeze worked, Melillo scoring while Levey was out on his bunt, McManus to Alexander. Burns fouled to Alexander. **TWO RUNS.**

NINTH — DETROIT — Uhle struck out. G. Walker doubled to center. Shiver struck out. Gehringer popped to Kress.

Browns Box Score

DETROIT.	AB.	R.	H.	O.	A.	E.
G. Walker, rf	5	0	3	1	0	0
Shiver cf	5	1	0	2	0	0
Gehringer 2b	5	1	3	4	2	0
Alexander 1b	2	0	0	9	0	0
McManus 3b	3	1	0	0	2	0
Doljack, lf	4	0	1	3	0	0
Owens ss	4	0	1	1	4	0
Grabowski, c	3	0	0	4	3	0
BRIDGES P	1	0	0	0	1	0
SULLIVAN P	0	0	0	0	0	0
UHLE P	1	0	0	0	2	0
Dugan	1	0	0	0	0	0
Koenig	1	0	0	0	0	0
Total	35	3	8	24	14	0

Koenig batted for Sullivan in seventh.

BROWNS.	AB.	R.	H.	O.	A.	E.
Levey ss	3	1	2	1	0	0
Burns 1b	5	1	1	2	0	0
Schulte cf	3	0	1	3	0	0
Kress 3b	4	0	1	2	2	0
Jenkins rf	4	0	2	3	0	0
Bettencourt, lf	4	1	1	3	0	1
Melillo 2b	3	2	1	3	0	0
Ferrell c	2	2	1	10	1	0
STEWART P	3	0	0	0	1	0
Total	31	7	10	24	4	1

	1	2	3	4	5	6	7	8	9	T
DETROIT	0	0	0	0	0	0	3	0		3
BROWNS	1	0	0	3	0	1	0	2		7

Baseball Scores

AMERICAN LEAGUE.

1 2 3 4 5 6 7 8 9 R. H. E.
PHILADELPHIA AT WASHTON
0 0 1 0 0 0 0 0 0 1 8 0
WASHINGTON
0 0 0 2 0 0 0 0 X 2 5 1
Batteries: Philadelphia, Grove and Cochrane. Washington, Jones and Spencer.

CHICAGO AT CLEVELAND
0 0 0 0 0 1 0 1 0 2 9 3
CLEVELAND
0 0 1 2 3 3 0 2 X 11 14 3
Batteries: Chicago—Frasier, Moore and Tate; Cleveland—Harder and Sewell.

BOSTON AT NEW YORK
0 0 1 0 0 0 0 2 1 0 0 0 0 1
NEW YORK
0 0 0 0 0 4 0 0 0 0 0 0 0
Batteries: Boston—Gaston, Moore, Connally, Berry; New York—Sherid and Dickey.

NATIONAL LEAGUE.

1 2 3 4 5 6 7 8 9 R. H. E.
NEW YORK AT PHILADELPHIA
0 0 0 1 0 2 0 2 2 7 13 0
PHILADELPHIA
1 0 0 0 0 0 0 0 0 1 5 2
Batteries: New York — Walker and O'Farrell. Philadelphia—Benge, Schlesier, Bolen and Rensa.

PITTSBURG AT CINCINNATI
0 2 0 0 2 2 0 2 1 9 15 0
CINCINNATI
0 0 0 0 2 1 0 3 0 6 11 1
Batteries: Pittsburg—French and Hemsley; Cincinnati—Wysong, Benton, Carroll and Sukeforth.

BROOKLYN AT BOSTON
0 0 0 0 0 0 3 0 0 3 9 0
BOSTON
0 1 1 4 0 0 2 0 X 8 13 1
Batteries: Brooklyn—Phelps, Mattingly, Moore and Lopez. Picinich. Boston—Zachary and Spohrer.

High School Games.

1 2 3 4 5 6 7 8 9 R. H. E.
ROOSEVELT
1 2 0 4 0 0 0 3 1 11 12 7
SOLDAN
0 0 0 0 2 6 0 0 0 8 9 6
Batteries: Roosevelt — Steiner and Drumm; Soldan—Davis and Zinser.

The IF Table

AMERICAN LEAGUE.

	W.	L.	Pct.	Win.	Lose.
New York	3	0	1.000	1.000	.750
BROWNS	2	1	.667	.750	.500
Washington	2	1	.667	.750	.500
Cleveland	2	1	.667	.750	.500
Philadelphia	1	2	.333	.500	.250
Chicago	1	2	.333	.500	.250
Detroit	1	2	.333	.500	.250
Boston	0	3	.000	.250	.000

NATIONAL LEAGUE.

	W.	L.	Pct.	Win.	Lose.
CARDS.	3	0	1.000	1.000	7.50
Boston	3	0	1.000	1.000	.750
Chicago	3	1	.750	.800	.600
New York	2	1	.667	.750	.500
Phil'delphia	1	2	.333	.500	.250
Pittsburg	1	3	.250	.500	.200
Brooklyn	0	3	.000	.250	.000
Cincinnati	0	3	.000	.250	.000

Tomorrow's Schedule.

AMERICAN LEAGUE.
Chicago at St. Louis.
Detroit at Cleveland.
Philadelphia at New York.
Boston at Washington.

NATIONAL LEAGUE.
Cardinals at Chicago.
Pittsburg at Cincinnati.
Philadelphia at Brooklyn.
New York at Boston.

Yesterday's Results.

NATIONAL LEAGUE.
Chicago 5, Pittsburg 4.
Cardinals at Cincinnati, postponed, rain.
Only games scheduled.

AMERICAN LEAGUE.
No games scheduled.

Buckeye Athletes Win.

By the Associated Press.

COLUMBUS, O., April 18.—Ohio State University track team defeated the University of Pittsburg, 102 to 33, in a dual track meet here today. No records were made. Ohio State made a clean sweep of the first positions in 12 of the 15 events.

Charles Beats Bausch By Narrow Margin in Kansas Meet Decathlon

By the Associated Press.

LAWRENCE, Kan., April 18.—Wilson (Buster) Charles, National A. A. U. decathlon champion, successfully defended his Kansas relays decathlon title here today, defeating James A. Bausch of the Kansas City Athletic Club by a narrow margin. The point totals for the 10 events gave Charles 7744.1205 and Bausch 7666.2203.

Of the five eve nts decided today, Bausch was the winner in four, the 110-meter hurdles, discus, pole vault and javelin, while Charles captured the 15-meter run. In the 10 events, Bausch and Charles each won five firsts.

The Oneida Indian, who attends the Haskell Institute here, broke his own Kansas Reays record in besting the former Jayhawker all-around star. The former record, 7543.3960, was established by Charles last year.

Bausch led by more than 100 points this morning after winning the hurdles, discus and pole vault and increased his advantage in the javelin, but Charles finished half a lap ahead of Bausch in the final event, the 1500-meter run.

The other three contestants scored as follows: Carl Parker, Lake Forest (Ill.) College, 6484.2572; Don Eagleman, Haskell, 5997.5121; Maynard Whitelaw, Friends University of Wichita, 5322.1146.

In the initial five events yesterday, the Indian took first in the 100 and 400-meter races, the broad jump and the high jump, bettering his own marks in winning the national title last year. Bausch, representing the Kansas City Athletic Club, won the shot-put yesterday.

Curtis Beaver of Haskell dropped out of the competition today, reducing the field to five in the Decathlon, a Missouri Valley A. A. U. event held in connection with the relays. Maynard Whitelaw of Friends University, Wichita, Kan., did not compete in the pole vault, but remained in the competition.

The official point totals for the five events yesterday were: Charles, 4372.765; Bausch, 3834.33; Carl Parker, Lake Forest (Ill.) College, 3530.74; Maynard Whitelaw, Friends University, Wichita, Kan., 3382.77; Don Eagleman, Haskell Institute, 3026.24; and Curtis Beaver, Haskell Institute, 2397.05.

Decathlon Summaries

110-METER HIGH HURDLES—Won by Bausch (16.4); second, Whitelaw (16.5); third, Charles (16.6); fourth, Parker (16.7); fifth, Eagleman (17.7).
DISCUS THROW—Won by Bausch (143 feet 6⅝ inches); second, Whitelaw (132 feet 5⅝ inches); third, Charles (122 feet 1⅝ inches); fourth, Parker, (112 feet 4⅝ inches), fifth, Eagleman (105 feet 3⅜ inches).
POLE VAULT—Won by Bausch (12 ft. 5⅛ in.); second, Parker (11 ft. 7⅛ in.); third, Eagleman (10 ft. 7⅛ in.); fourth, Charles (10 ft. 1⅝ in.
1500 METERS—Won by Charles (4:35.6); second, Eagleman (4:44); third, Parker (5:41.5); fourth, Bausch (5:51).
JAVELIN THROW—Won by Bausch (174 feet 9½ inches); second, Eagleman (152 feet 5 inches); third, Charles (143 feet); fourth, Whitelaw (126 feet 2½ inches); fifth, Parker (125 feet 5 inches).

MRS. VAN RYN AND MRS. JESSUP WIN IN PINEHURST DOUBLES

PINEHURST, N. C., April 18.—Mrs. Marian Jessup of Wilmington, Del., and Mrs. John Van Ryn of Philadelphia today defeated Virginia Rice, Boston, and Anne Page, Philadelphia, for the women's doubles title or the North and South tennis tournament. The score was 3—6, 6—4, 6—1.

Mrs. Van Ryn, teamed with her husband, the Davis Cup player, won the mixed doubles, defeating Miss Rice and Clifford Sutter of New Orleans, 6—3, 3—6, 5—.

ROLLER HOCKEY GAME SLATED HERE TONIGHT

The Hatton Blues, city roller hockey champions, will endeavor to make it two consecutive victories over the Playdiums, Chicago champions, when they meet here tonight at the Palladium Rink. The Blues won from the Chicago team, 2 to 0, at Chicago last Saturday night. In the event that visitors win tonight a third game will be played.

ROOSEVELT WINS AND GOES INTO TIE FOR LEAD

PUBLIC SCHOOLS STADIUM, April 18.—Roosevelt defeated Soldan, 11 to 8 here this afternoon in the first game of the double-header to go into a first-place tie with Cleveland in the city high school baseball league.

Beaumont and Central met in the second game. The attendance was 400.

ILLINOIS RELAY TEAM SETS NEW AMERICAN MARK

By the Associated Press.

LAWRENCE, Kan., April 18.—The University of Illinois team stepped to a new American intercollegiate four-mile relay record of 17 minutes 37.8 seconds at the ninth annual Kansas relays here this afternoon. The old mark of 17:40.2 was made by an Illinois team in 1929.

Lee Sentman of the University of Illinois twice equaled his Kansas relays record of 14.6 seconds for the 120-yard high hurdles in the ninth renewal of the Mid-Western track classic here today.

An official recheck of the timing revealed this afternoon that Sentman's time in his preliminary heats was 14.6 seconds and not 14.5 as announced.

The University of Chicago quartet of half-milers established a new two-mile relay record in the University class. Their time of 7:52.5 bettered the four-year-old meet record of 7 minutes 53.9 seconds, made by Iowa State College. Herrick, Nelson, Brainard and Letts made up the winning combination. Washington State finished second, Nebraska third and Drake fourth.

The summaries:

120-YARD HIGH HURDLES—Won by Sentman, Illinois; Hager, Iowa State, second; Hatfield, Indiana, third; Roschel, Rice Institute, fourth. Time—14.0s.
100-YARD DASH—Won by Swift, Washington State; Glass, Oklahoma A. & M., second; Sickle, Kansas, third; Lee, Nebraska, fourth. Time, 9.9s.
480-YARD SHUTTLE RELAY—Won by University of Nebraska (White, Pete, Lamson and Smutney); University of Illinois, disqualified (only two entries). Time, 1:02.5.
3000-METER RUN—Won by Dawson, Oklahoma; Jenkins, Oklahoma A. & M., second; Watson, Indiana, third; Pilbrow, Grinnell, fourth. Time, 8:53.5.
TWO-MILE UNIVERSITY RELAY—Won by Chicago (Herrick, Nelson, Brainard and Letts); Washington State, second; Nebraska, third; Drake fourth. Time, 7m. 52.5s. (New Kansas relay record).
SHOT PUT—Won by Rhea, Nebraska; Burke, Rice Institute, second; Sprague, Southern Methodist, third; Blanck, Drake, fourth. Distance, 49 ft. 2⅝ in.
TWO-MILE COLLEGE RELAY—Won by Abilene (Tex.) Christian College (Gray, Weems, Wood and Simmons); Kansas State Teachers of Pittsburg, second; South Dakota University, third; Loyola of Chicago, fourth. Time, 7m. 54.5s. (New Kansas relays record).
DISCUS—Won by Purma, University of Illinois (139 feet, 7⅝ inches); Sprague, Southern Methodist, second (138 feet, 11 inches); Harland, Drake University, third (132 feet, 9¼ inches); Youngerman, University of Iowa, fourth (129 feet, 6¼ inches).
FOUR-MILE UNIVERSITY RELAY—Won by Illinois (Gould, Garrison, Woolsey and Evans); Iowa State College, second; Indiana, third. Marquette failed to finish. Time, 17.37.8 (new Kansas Relays and intercollegiate record).
QUARTER-MILE UNIVERSITY RELAY (two time heats)—Won by Kansas (Coffman, Sickel, Jones and Kianer); Illinois, second; Chicago-Oklahoma tied for third. Time, :41.1.
BROAD JUMP—Won by Gordon, University of Iowa (25 feet, 4⅜ inches); Timberlake, Washington University, second (24 feet, ¼ inch); Gray, Nebraska, third (23 feet, 10⅝ inches); Charles, Haskell Institute, fourth (23 feet, 9¼ inches). (New Kansas relay record.)

RETAINS HIS DECATHLON CHAMPIONSHIP

"BUSTER" CHARLES

RECORDS FALL IN MAPLEWOOD RELAY CARNIVAL

Two district records were shattered and one meet mark fell in the early events of the second annual Maplewood Relays on the Maplewood field this afternoon. McClure, a star U. City sprinter, negotiated the 100-yard dash in 10.1 seconds, beating the district mark of 10.4. In the 220, Owen of Maplewood cut a full second off the district figure, when he ran the distance in 22.2 seconds.

Maplewood's team established a new meet figure of 8:42.3 for the two mile relay, beating the old figure of 9:04.2.

The summaries:

SPECIAL EVENTS.

140-YARD LOW HURDLES—Shannon (Roosevelt), first; Miller (University City), second; Harkey (Webster), third. Time, 13.5s.
100-YARD DASH—McClure (University City), first; Shaw (Roosevelt), second; Owen (Maplewood), third. Time, 10.1s.
220-YARD DASH—Owen (Maplewood), first; McClure (University City), second; Courtney (St. Louis University High), third. Time, 22.2s.
SHOT PUT—Freschi, (Webster), first; Berger, (Kirkwood), second; Wilson, (Soldan), third. Distance—49 feet, 6 inches.
JAVELIN THROW—DeSalme, (Webster), first; Barnes, (Maplewood), second; Peteler, (University City), third. Distance—165 feet.
HIGH JUMP—Brink, (Kirkwood), first; Short, (University City), and Blalock, (Cleveland), tied for second. Height—5 feet, 7 inches.
DISCUS THROW—Berger, (Kirkwood), first; Freschi, (Webster), second; Ferris, (Maplewood), third. Distance—111 feet.

RELAY RACES.

TWO-MILE—Maplewood (White, Geake, Dimana, Campbell) first; St. Charles second; Cleveland, third. Time, 8m. 42.3s. (New record).
880-YARD—Roosevelt (Wood, Dee, Riddick Shaw), first; University City, second; Cleveland, third. Time—1:36.6. (new record).
ONE MILE—Maplewood (Blumer, Sanchezter, Brask, Owen), first; Webster, second; Roosevelt, third. Time—3:36.1. (new record).

Proctator Wins The Paumonok

By the Associated Press.

NEW YORK, April 18.—Proctator, running in the silks of L. Perry and quoted at 7 to 1, accounted for the $5000 Paumonok Handicap at Jamaica today as the Metropolitan racing season opening before 10,000 turf fans. He stepped the six furlongs in 1:12 to defeat W. R. Coe's Maya, with Rudolph Spreckel's Judge Schilling third.

Lightly weighted with only 100 pounds in the saddle, the 5-year-old son of Tetrameter-St. Ina, stepped away from the field at the head of the stretch and at the finish was two lengths in front of Maya, which just managed to nose out the fast closing Judge Schilling. Mrs. Graham Fair Vanderbilt's Sarazen II, winner of the opening feature last year, finished ninth in the field of 10. The race was worth $6300 ot the owner of Proctator.

LU BLUE IS OUT OF GAME WITH BAD ARM

CLEVELAND, April 18.—Three White Sox players, Pitcher Ted Lyons, first baseman Lu Blue and Reserve Outfielder Fred Eichrodt, are temporary invalids with lame throwing arms. They are expected to be out of the lineup for a week or 10 days.

HALLAHAN STRIKES OUT HORNSBY WITH THREE MEN ON BASES

By J. Roy Stockton.
Of the Post-Dispatch Sport Staff.

CHICAGO, April 18.—The Cardinals and the Chicago Cubs were tied at the end of nine innings in the first game of a series of four.

It was a fine spring day, unusually warm for Chicago in April, and a crowd of about 25,000 attended. Sam Breadon, president and owner of the Cardinals, arrived this morning and attended the game. He said there was nothing new in the Chick Hafey case.

The game:

FIRST INNING — CARDINALS —Douthit grounded to English. Orsatti grounded to Grimm. Frisch singled to right and went to second on Cuyler's fumble. Bottomley flied to Stephenson.

CHICAGO—Cuyler walked. English also walked. Hornsby sacrificed, Hallahan to Bottomley. L. Wilson walked, filling the bases. Stephenson grounded to Bottomley, Cuyler scoring. Hartnett fouled to J. Wilson. **ONE RUN.**

SECOND — CARDINALS—Watkins singled off Malone's glove. Gelbert was called out on strikes. Adams singled too hot for English, Watkins stopping at second. J. Wilson doubled to right center, scoring Watkins, but Adams was out at the plate. L. Wilson to Hornsby to Hartnett. J. Wilson took third on the throw. Hallahan struck out. **ONE RUN.**

CHICAGO—Bell singled to left. Grimm doubled to left, Bell stopping at third. Hallahan threw out Malone, Bell holding third. Cuyler was called out on strikes. English walked, filling the bases. Hornsby was called out on strikes.

THIRD — CARDINALS—Douthit was called out on strikes. Orsatti grounded to Grimm. Hornsby threw out Frisch.

CHICAGO—L. Wilson singled to right. Stephenson struck out. Hartnett beat out a grounder to short, L. Wilson stopping at second. Bell singled to center, scoring L. Wilson, Hartnett stopping at second. Grimm hit to Gelbert, who threw wild to second, Hartnett scoring. Bell reaching second. Malone bunted foul on the last strike and was out automatically. Frisch threw out Cuyler. **TWO RUNS.**

FOURTH — CARDINALS — Bottomley walked. Watkins forced Bottomley, Bell to Hornsby. Gelbert was called out on strikes as Watkins stole second. Watkins went to third on a wild pitch. Adams struck out.

CHICAGO—English beat out a grounder to Frisch. Hornsby popped to Bottomley. L. Wilson hit into a double play, Gelbert to Frisch to Bottomley.

FIFTH—CARDINALS—J. Wilson struck out. Hallahan walked. Douthit fouled to Grimm. Orsatti was called out on strikes.

CHICAGO—Stephenson grounded out to Bottomley. Hartnett singled to left. Bell walked. Bottomley threw out Grimm, Hallahan covering first. Malone struck out.

SIXTH — CARDINALS—Frisch walked. Bottomley hit to Hornsby, who threw wild to second, Frisch reaching third and Bottomley first. Watkins was safe on Hornsby's fumble, Frisch scoring and Bottomley reaching second. Gelbert walked, filling the bases. Adams forced Bottomley at the plate, Malone to Hartnett. J. Wilson singled to right, scoring Watkins and Gelbert and sending Adams to third. Hallahan fouled to Hartnett. Douthit flied to Stephenson. **THREE RUNS.**

CHICAGO—Cuyler walked. English sacrificed Hallahan to Bottomley. Douthit went back for Hornsby's long drive, Cuyler went to third, after the catch. L. Wilson flied to Watkins.

SEVENTH — CARDINALS — Hornsby threw out Orsatti. Frisch grounded to Grimm. Bottomley flied to Cuyler.

CHICAGO—Hallahan tossed out Stephenson. J. Wilson drew an error when he dropped Hartnett's foul. Hartnett fouled to Bottomley. Gelbert threw out Bell.

EIGHTH CARDINALS—Watkins double off the right field screen. Gelbert fouled to Hartnett. Adams singled to center scoring Watkins, but was out, trying for second; L. Wilson to Malone to English. J. Wilson grounded to Bell. **ONE RUN.**

CHICAGO—Grimm grounded to Bottomley, who threw to Hallahan covering first. D. Taylor batted for Malone and struck out. Frisch threw out Cuyler.

NINTH — CARDINALS — Jakie May went in to pitch for the Cubs. Hallahan struck out. Douthit popped to English. English threw out Orsatti.

CHICAGO—English singled to center. Hornsby walked. L. Wilson grounded to Bottomley. Stephenson doubled down the right field foul line, scoring English and Hornsby with the tying run. Hartnett was purposely passed. Bell walked, filling the bases. Grimm lined to Watkins, whose perfect throw held Stephenson on third. J. Taylor batted for May and Derringer relieved Hallahan. J. Moore then took J. Taylor's place at the batter and struck out. **TWO RUNS.**

Cardinals Box Score

(9 Innings)

CARDINALS.	AB.	R.	H.	O.	A.	E.
Douthit cf	5	0	0	1	0	0
Orsatti lf	5	0	0	0	0	0
Frisch 2b	3	1	1	1	3	0
Bottomley 1b	3	0	0	13	2	0
Watkins rf	4	3	2	2	0	0
Gelbert ss	3	1	0	0	2	1
Adams 3b	4	0	2	0	0	0
J. Wilson c	4	0	2	8	0	1
HALLAHAN P	3	0	0	2	4	0
DERRINGER	0	0	0	0	0	0
Total	34	5	7	27	11	2

CHICAGO.	AB.	R.	H.	O.	A.	E.
Cuyler rf	3	1	0	1	0	1
English ss	2	0	2	2	2	0
Hornsby 2b	3	1	0	1	3	2
L. Wilson cf	4	2	1	0	2	0
Stephenson lf	4	0	1	2	0	0
Hartnett c	3	1	2	12	0	0
Bell 3b	3	0	2	0	2	0
Grimm 1b	5	0	1	9	0	0
MALONE P	3	0	0	0	2	0
MAY P	0	0	0	0	0	0
D. Taylor	1	0	0	0	0	0
J. Taylor c	0	0	0	0	0	0
Moore	1	0	0	0	0	0
Total	31	5	9	27	10	3

	1	2	3	4	5	6	7	8	9	T
CARDINALS	0	1	0	0	0	3	0	1	0	
CHICAGO.	1	0	2	0	0	0	0	0		

New Yacht Launched.

BATH, Me., April 18.—The 142-foot yacht Helene, built for Charles E. Sorenson of Detroit, an executive of the Ford Motor Co., was launched from the yards of the Bath Iron Works, Inc., today. The wife of the owner christened the vessel. The yacht is built entirely of steel and is powered with twin 400 horsepower motors. She will be sailed to Detroit, via the St. Lawrence River.

HEAVY SCORING FEATURES GAMES IN COUNTY BASEBALL PLAY

UNIVERSITY CITY ROUTS WELLSTON TO STAY IN TIE FOR TOP BERTH

THE STANDINGS

NORTHERN DIVISION. Club.	W.	L.	Pct.
University City	2	0	1.000
Jennings	2	0	1.000
Normandy	2	1	.667
Ferguson	1	1	.333
Ritenour	0	1	.000
Wellston	0	1	.000
Riverview Gardens	0	0	.000
SOUTHERN DIVISION.			
Kirkwood	1	0	1.000
Webster	1	0	1.000
Maplewood	1	0	1.000
Hancock	0	0	.000
Clayton	0	0	.000
Bayless	0	0	.000

One-sided games ruled in County League baseball play yesterday afternoon. Staging a comeback in the fifth inning, Coach Thompson's University City Indians pounded two Wellston pitchers to win, 19 to 2, in the feature contest on the Wellston field, to remain tied with Jennings for first place in the Northern Division of the circuit. Ferguson climbed to fourth place, defeating Ritenour, 7 to 6, in the only close game of the day.

In the Southern Division, Maplewood trounced Clayton handily, 16 to 4, and Webster ran over Bayless, 18 to 1. The winners remained in a three-way tie with Kirkwood for the lead on the south side. Chaminade routed Country Day, 27 to 5, in a nonleague contest.

Today, Coach Froebel Gaines' Webster nine will go to Alton, Ill., to play the Western M. A. Prep League team, in a practice game at 2 o'clock.

In the University City-Wellston game, the weakening of Al Murray, Wellston's pitcher, was unaccountable. In four innings he had allowed no hits, two runs, four walks and had fanned four batters. The two runs were results of a passed ball and a poor play at first. In the fifth frame he issued four passes which, with two safeties, netted two runs.

Murray failed to redeem himself in the sixth, and after letting in five more runs on three passes, a triple, and a single, he was replaced by Von Behren, who proved equally as poor.

Ferguson Rallies to Win.

Ferguson took an early lead in its game with Ritenour, but in the third inning bunched hits by the Ritenour sluggers pushed across five runs to gain a slight lead. Both nines were scoreless until the seventh when Ferguson came back to win, scoring the two needed runs. Elliott's relief hurling featured the latter part of the game, Ritenour making only four hits and no runs in the last four innings. The same boy was also strong on the offensive, poling a homer, a triple, and a single in four times to the plate.

So easy was Maplewood's victory over Clayton, due to the costly Clayton errors, that Coach Wahlbrink's players gained an 11-run lead over the losers before they could score once. Maplewood made only eight safeties. Frossard of Clayton hit a home run.

After his team scored 13 runs in the opening two frames, the Webster coach sent in a complete new team against Bayless, the second-stringers making five more counters. Bayless' single run came in the third inning. Naes, who walked, took second on a passed ball, third on an outfield fly, and then scored on Charpentier's single. The losers' poor fielding had a great deal to do with the defeat.

The Chaminade team, in opening the new season, appeared greatly improved in defeating Codasco. The winners pounded out 17 safeties to score 27 runs. The scoring was heaviest in the first half of the game, Chaminade weakening considerably in the latter part. Seven Codasco errors contributed to the winner's score.

EAST ST. LOUIS HIGH BEATS C. B. C., 14-12

In a game in which a total of 29 hits were made, C. B. C. lost to East St. Louis High yesterday, 14-12. Center fielder Majesky of East St. Louis was a lifesaver for his pitchers several times as he roamed in all directions for fine plays.

The two star hurlers of the opposing clubs, Rob Fuchs and Joe Hraba, started on the mound but were hit freely. Hraba lasted until the fourth inning. Fuchs hung on until the sixth when he and first-baseman Donohue exchanged places. Graff finished the game for C. B. C.

C. B. C.	AB.	R.	H.	E.	EAST ST. LOUIS.	AB.	R.	H.	E.
McDld,cf	3	1	1	0	Ma'sky,cf	4	1	1	0
Foley,ss	3	1	0	1	Hugon,ss	4	3	0	1
Brick,rf	4	0	1	0	F.W'n,3b-c	5	3	5	0
McK'e,lf	5	1	4	0	Rice,c	4	2	1	0
Kelly,3b	3	1	0	3	Bi'hoff,2b	3	2	1	0
Due,1b-p	3	1	0	0	K.W'n,lf	5	1	4	0
E'orst,2b	2	0	1	1	Ch'ers,rf	3	0	2	1
Ri'man,c	4	2	3	0	Del'ine,1b	2	0	9	1
Fha'n-1b	4	2	3	1	Fac,1b..	2	0	1	0
Graff,p..	0	0	0	0	Hraba,p.	2	1	0	0
*Nadine	1	0	0	0	House,p.	0	0	0	0
					Gre'ry,3b	2	1	1	0
Totals.	31	12	13	6	Totals.	38	14	16	3

*Batted for Graff in seventh.
xBatted for House in fifth.

Innings—	1	2	3	4	5	6	7
East St. Louis	0	1	5	0	1	4	3—14
C. B. C.	0	0	1	4	0	1	6—12

Umpires—DeWitt.

Ryerson Wins Title.

By the Associated Press.

WHITE SULPHUR SPRINGS, W. Va., April 18.—Jack B. Ryerson of Cooperstown, N. Y., won his fifth tournament of the winter golf season here yesterday when he defeated Robert A. Stranahan of Toledo, 5 and 4, to annex the Mason-Dixon title. It was the second time Ryerson had won the local tournament, his first success being in 1929, when Stranahan also was his opponent.

OUTDOOR SPORTS — By JEAN KNOTT

County League Box Scores

UNIVERSITY CITY.	AB.	R.	H.	E.	WELLSTON.	AB.	R.	H.	E.
Johnson ss	4	4	0	0	Gragz 3b..	3	0	0	1
Herbert 2b..	5	3	1	0	Mason 2b..	3	0	0	0
Hall 3b	6	3	2	0	Smith cf	3	0	1	0
Campbell 1b	6	2	2	0	Mur'y p-rf	2	0	0	0
Pertici rf	2	1	0	0	Reynolds lf	2	0	1	0
Kaut cf	1	0	0	1	Leigh ss	1	1	0	2
Gold cf	2	1	2	1	Hen ss	0	0	0	0
Chenow'h lf	2	1	0	1	Gosson c	2	1	1	1
Boain c	2	2	0	0	Penn c	1	0	0	0
Harlan p	4	1	1	0	Ostendorf rf	1	0	1	1
Serenco	1	0	0	0	V Behren p	1	0	1	0
**Mosely	1	0	1	0	Gaskill 1b	2	0	0	1
***Lewis	0	0	0	0	*Houston	1	0	0	0
					**Moore	1	0	0	0
					***Eihwold	1	0	0	0
Totals.	37	19	8	2	Totals.	25	2	5	6

*Batted for Pertici in seventh inning.
**Batted for Gold in sixth inning.
***Batted for Chenoweth in sixth inning.

Innings.	1	2	3	4	5	6	7
University City	0	0	2	0	4	10	2—19
Wellston	0	2	0	0	0	0	0— 2

Two-base hit—Hall. Three-base hit—Hall. Stolen bases—Ostendorf, Johnson, Herbert, Campbell, Pertici, Gold, Boain, Wild pitches—Murray 3, Harlan 3. Passed balls—Boain, Gosson, Penn 2. Base on balls—Off Harlan 3, off Murray 10, off Van Behren 3. Struck out—By Harlan 9, by Murray 5, by Van Behren 5. Pitching record—Off Murray, 4 hits and 10 runs in 5 1-3 innings; off Van Behren, 4 hits and 9 runs in 1 2-3 innings; off Harlan, 5 hits and 2 runs in 7 innings. Left on bases—Wellston 5, University City 8. Time of game—2h. 25m. Umpires—Van Reen.

RITENOUR.	AB.	R.	H.	E.	FERGUSON.	AB.	R.	H.	E.
Hamilton 2b	4	1	2	3	Elliott p-3b	4	3	3	0
Tulp 3b	4	1	1	0	Iwen 1b	4	2	2	0
Taylor cf	4	0	0	0	Baum c	4	0	2	0
Miller 1b	4	1	1	0	Skil-ton cf-p	4	1	3	0
Baumg'r rf	3	2	1	0	Bohle ss	4	0	2	0
Dehart c	3	1	1	0	F. Miller lf	4	1	0	3
Nixon ss	3	0	1	3	Watkins 3b	2	0	1	3
Tirse p	0	0	0	0	Grask'k	2	0	1	0
Melville p	3	0	3	0	C. Miller rf	2	0	1	0
Randolph lf	3	0	1	0	Judy 2b	2	0	0	0
Totals.	32	6	12	6	Totals.	31	7	15	6

Innings.	1	2	3	4	5	6	7
Ferguson	0	1	1	0	0	4	1—7
Ritenour	0	1	5	0	0	0	0—6

Two-base hits—Hamilton, Nixon, Behle. Three-base hit—Elliott. Home runs—Elliott, Baumgardt. Double play—Baum to Miller. Base on balls—Off Friese 3, off Elliott 3, off Melville 3, off Skillington 3. Struck out—By Skillington 1, by Elliott 8, by Melville 6. Pitching record—Off Friese, 6 hits and 4 runs in 2 innings; off Melville, 9 hits and 3 runs in 5 innings; off Skillington, 8 hits and 6 runs in 4 innings; off Elliott, 4 hits and no runs in 3 innings. Umpire—Knowles.

MAPLEWOOD.	AB.	R.	H.	E.	CLAYTON.	AB.	R.	H.	E.
Tice 3b	6	3	1	0	Cordes ss	3	0	0	1
Ker 2b	5	2	2	0	Deschamp 2b	2	1	1	2
Brockman lf	3	2	0	1	Litz'ger 1b	4	1	0	1
Christman ss	4	1	2	1	Dietrich 3b	3	1	1	0
Renick rf	1	1	0	0	Francis p	3	0	0	0
Glascow rf	1	0	0	0	Frank p	1	0	0	0
Blumer c	3	2	0	0	Finley lf	4	0	0	1
Miller 1b	0	1	0	1	Horton cf	3	0	1	0
Sommers 1b	2	1	0	0	Miller cf	1	0	0	0
Hayes cf	4	2	1	0	Hughes 2b	3	0	0	0
Nelson p	3	1	2	0	Frossard p	1	1	1	0
Totals.	32	16	8	3	Totals.	30	4	5	6

Innings.	1	2	3	4	5	6	7	8	9
Maplewood	2	4	0	6	0	1	3	0	—16
Clayton	0	0	0	0	3	0	1	—4	

Three-base hits—Ker, Christman. Nelson. Home run—Frossard. Stolen bases—Tice, Ker, Brockman, Blumer 2, Cordes, Deschamp, Horton. Base on balls—Off Nelson 5, off Frossard 1, off Francis 5, off Frank 3. Struck out—By Nelson 10, by Frank 1, by Frossard 2. Left on bases—Clayton 8, Maplewood 7. Time of game—2h.

WEBSTER.	AB.	R.	H.	E.	BAYLESS.	AB.	R.	H.	E.
Barrie lf	2	3	2	0	Zim'rer 2b	4	0	1	0
Milentz lf	2	0	0	0	Naes 1b	3	1	0	0
Mackeer 2b	3	0	1	0	Wange p-3b	3	0	1	2
Honig 2b	2	1	1	0	Charp'er c	3	0	1	3
Smith ss	3	2	2	1	Foley ss	3	0	1	0
Carabina ss	1	2	1	0	Solomo lf-p	1	0	0	0
Wanner cf	3	2	1	0	Proske 3b-cf	0	0	0	0
McLaren cf	3	0	0	0	Rowald lf	3	0	0	0
Kotovsky rf	1	1	1	0	Klienecke rf	1	0	0	0
Peterson rf	2	2	1	0	Varth 2b	2	0	0	3
H. And'n 3b	0	1	0	0					
R. And'n 3b	3	0	1	0					
Moller 1b	2	1	0	0					
Heising 1b	1	0	0	0					
Hemphill c	2	2	1	0					
Breen c	1	0	0	0					
Hudson p	2	2	1	0					
Compton p	1	0	0	0					
Brockman p	1	1	1	0					
Totals.	35	18	15	1	Totals.	23	1	4	12

Innings.	1	2	3	4	5	6	7	8	9
Webster	3	1	0	0	0	1	4	0	—18
Bayless	0	0	0	1	0	0	0	0	—1

Two-base hits—Barrie, McKean, Honig, Smith, Kotovsky, Peterson, R. Anderson. Home run—Wanner. Stolen bases—Barrie, McKean, Honig, Carabina 2, Smith, Hudson, Wauge, Foley. Base on balls—Off Compton 4. Struck out—By Hudson 2, by Compton 4, by Brockman 4. Pitching record—Off Hudson, 1 hit and no runs in 1 inning; off Compton, 1 hit and 1 run in 3 innings; off Brockman, 2 hits and no runs in 3 innings; off Solomo, 7 hits and 9 runs in 4 innings; off Wauge, 8 hits and 9 runs in 3 innings. Umpire—Reith.

CHAMINADE.	AB.	R.	H.	E.	COUNTRY DAY.	AB.	R.	H.	E.
Singler ss	5	4	1	0	Robins'n 3b	3	1	0	0
Phillipp rf	3	3	1	3	Payne rf	4	3	0	1
Hensgen cf	6	4	3	0	Noland 1b	3	2	1	0
Hirrie lf	5	2	2	0	Swift cf	4	0	1	0
Busaman 1b	5	2	1	0	Morzan lf	4	0	1	0
Garesche 3b	2	4	2	0	Charles 2b	3	1	1	3
Schroe'r 2b	4	5	3	0	Hunter c	3	0	0	2
Keating c	3	2	1	0	Upthegr've p	2	0	0	2
Corrigan p	0	0	0	0	King p	1	0	1	1
Hummert p	5	2	1	0					
Fuchs rf	2	2	1	0					
Marti p	1	0	0	0					
Lavin lf-2b	1	0	1	0					
Totals.	42	27	17	3	Totals.	27	5	6	7

Innings.	1	2	3	4	5	6	7
Country Day	5	0	1	0	0	0	1—5
Chaminade	10	4	11	2	0	0	x—27

Two-base hit—Hensgen. Three-base hit—Noland. Stolen bases—Singler 2, Hensgen 2, Schroeder 2, Keating 2. Wild pitches—King, Marti. Hit by pitched ball—By Hummert, Charles. Base on balls—Off Corrigan 2, off Upthegrove 2, off King 5. Struck out—By Corrigan 1, by King 4, by Hummert 4, by Marti 2. Pitching record—Off Upthegrove, 4 hits and 10 runs in 1 inning; off King, 13 hits and 17 runs in 6 innings; off Corrigan, 1 hit and 3 runs in 1-3 innings; off Marti, 3 hits and 1 run in 4 2-3 innings; off Hummert, 2 hits and 1 run in 2 innings. Time of game—3h. Umpire—Roche.

Mrs. Pressler Wins.

By the Associated Press.

SAN FRANCISCO, April 18. — Mrs. Leona Pressler of Glendale, won the California woman's golf championship for the third successive time here yesterday with a 5 and 4 victory over Mrs. Roy Green, Los Angeles. Mrs. Green, eight down at the twenty-first hole, made a startling rally in the remaining distance, but the champion's lead was too great.

NEW GOLF BALL CAUSES BRITISH RYDER CUP TEAM PLENTY TROUBLE

By the Associated Press.

NEW YORK, April 18.—Whatever the reactions of America's golfing multitudes may be to the larger and lighter ball, it's a dud as far as the British professionals are concerned.

So says George M. Trautman, chairman of a committee that has just returned from a visit to Great Britain where an official invitation was extended the British Ryder Cup team in London for the annual international matches at Scioto, Columbus, O., June 26. Trautman saw the British eligible for the team tackle the "balloon" sphere in three tryout tournaments. He heard plenty of comment on the ball, none of it good.

"The first thing that everyone asked me," Trautman said, "was how hard the wind blew over Scioto in June. They were much relieved to hear that the weather usually is calm about that time in Columbus, although I'll bet there are gales sweeping the course right now.

"The British professionals are having a lot of trouble handling the new ball in practice matches when the wind is blowing. I saw Abe Mitchell, one of Great Britain's longest clouters, hit three full wood shots on a 571-yard hole at St. Anne's where the wind sweeps in off the sea and still he was short of the green. They don't like the new ball."

British Cup Team Weakened.

Britain's chances in the coming Ryder Cup series have been hurt by the ineligibility of Percy Alliss and Aubrey Boomer, homebreds, who cannot play because of residence in other countries, and the refusal of Henry Cotton to accept the restrictions placed upon the squad.

To bolster the veterans, Charles and Ernest Whitcombe, Archie Compston, Abe Mitchell and George Duncan, the Britons are counting rather heavily on youngsters such as A. H. Padham, Sid Esterbrook and the 20-year-old W. J. Branch. Only Charles Whitcombe, the captain, is certain of his place on the team at the present time, Trautman said, and the eight players and two alternates who sail for New York June 10 probably will not be named until after the British open May 31, June 1 and 2.

"Only the Ryder cup eligibles are using the new ball," Trautman said. "The rest of the people—and everyone over there plays golf—are sticking to the old ball. The papers are full of golf and Diana Fishwick, the woman's champion, was quoted in one as saying that while it was unfortunate that the two greatest golfing nations in the world did not play similar balls, **the difference in the two types should not bother good golfers.** Miss Fishwick does not believe that Great Britain ever will adopt our type of ball. A great many of the British courses are windy and the new ball does not play well in the wind."

Bobby Jones, Trautman said, has lost none of his popularity in Great Britain by commercializing his golfing ability in motion pictures.

"He is still the great idol. A huge painting of him stands in the clubhouse at St. Anne's where he won the British open in 1926. They speak his name in whispers at St. Andrews. The caddies can show you the exact spots where he stood and just what he did with every stroke.

"I saw 128,000 at an international soccer match between England and Scotland in Glasgow. And I never heard a word about overemphasis."

Thayer Athletes Win.

Special to the Post-Dispatch.

KOSHKONONG, Mo., April 18.—The Trayer high school team walked away with the annual Oregon County track meet here, scoring 55 points. Other teams finished as follows: Alton 23, Koshkonong 20, Couch 14 and Collinsville 5.

The Couch team won the event for girls with 33 points. Koshkonong was second with 21 points. Alton third with 6 and Thayer scored 5.

WRAY'S COLUMN

Confidence, or Greed?

EITHER the management of the Fall River football club is the last word in confidence and cock-sureness, or it is jeopardizing its title chances for a few shekels.

That's the logical explanation why the Eastern U. S. F. A. Soccer finalists, who recently played the Chicago Bricklayers a tie game in the National championship series and who meet them again Sunday, are risking defeat by playing exhibition games in between title games.

Last Sunday the Fall River boys were held to a tie. Tuesday night they played in St. Louis in an exhibition game and some of the players said at the time they were worn out.

Today at Detroit they will play another exhibition game and then take the train for Chicago where they will enter the play-off with the Brickies. They will hardly be fresh and strong for the contest, one would say.

However, there is an ace in the hole for the Fall River owners—and how well they must know it. It smells of more money, too. It is this: If the Brickies beat Fall River Sunday, the series will be tied, necessitating still another championship struggle, attracting (probably) the best "gate" of the entire series.

Perhaps the owners of the Fall River Club are just a wee bit crazy—like a fox.

* * *

Pa, You Tell Him.

MAKING a professional athlete out of a college man presents a theme for study to the 80-year-old Dean Stanley Coulter of Purdue University. He asks:

"What can people think who spend money for universities to educate our youth, when they see these schools turning out baseball pitchers, halfbacks and coaches?"

Well, as we get it, the only kick Dad could have would be if Junior's report failed to show he was a good student, or if he left the university and became a charge on the parental pocketbook.

Dad and the taxpayer are not apt to see anything wrong in good reports, a sheepskin and a self-supporting graduate.

The number of boys who are diverted from their original educational programs by the lure of money to be made in sports is probably negligible.

* * *

A Matter of Money.

LAST year the number of teams in our local Municipal Baseball League fell off. This year, it is reported that a further shrinkage of more than 50 teams will be noted, reducing the total to around 150.

This need not be ascribed to a loss of baseball interest. It is chargeable to lack of funds by the backers of Muny league clubs.

It costs real money to finance these baseball outfits. A Muny team costs its supporter $500 or more at the very least. The entry fee is $100, which goes to pay for upkeep of grounds and umpires. Uniforms cost about $225 for the team. Baseballs cost a surprising total, due to lack of protection against lost or stolen balls. **In one instance, called to the attention of the writer, a Municipal team used 16 dozen baseballs at $14 a dozen,** which added another $224 to the total.

Backers of teams must also "throw parties" for the boys now and then which must run into another $100 at least, to say nothing of all the alleged money paid to crack batteries and players by some of the backers.

At a cost of between $500 and $700, even the joy of seeing the firm name spread on the manly bosom of 15 athletes may lack its customary appeal, in these times of Scotch tightness.

* * *

The Night Idea Growing.

THE year 1931 will go down in baseball history as the one in which night was turned into day. On every hand they're doing it, with improved lighting plants. Engineers are approaching the nearly perfect system where a cube of light measuring about 400 feet on three dimensions shows an equal intensity at all parts of the playing field. Not until that occurs will night baseball have had a fair test; but engineers now assure us that this stage has been approximated.

Already some 55 clubs in organized baseball have been equipped with lighting systems. Some of them have been brought right up to the minute. A fair test of night baseball is probable.

By next fall minor league magnates will know two things: First, whether night baseball can be played with satisfaction to players as well as the public. Second, whether the surge of cash customers toward the gates manifested last year was due to curiosity and the novelty of it, or to well-grounded appreciation.

* * *

Majors Opposed to It.

THE late President E. S. Barnard told this writer shortly before he died that it was extremely unlikely that the major leagues would ever adopt night baseball.

But one must consider that conditions in some various major league cities favor it. Los Angeles is larger than St. Louis, Cincinnati, Pittsburg or Washington, in population, yet it has found night baseball a success, although it has what St. Louis, Cincinnati and Pittsburg do not possess—a large transient population.

What is good for Los Angeles might conceivably be good for St. Louis, Cincinnati, Pittsburg, etc., where the population as a whole is so largely employed during daylight hours.

It would not be surprising if some major league club tried the experiment. A lighting plant costs less than $20,000, which could be paid for even though only exhibition games, fights and wrestling bouts were held.

SILVER SEALS AND LAMBERTS TO ROLL AT HEIDEL'S ALLEYS

The roll-off of the tie between the Wooster Lamberts and the Silver Seals for the team championship of the Missouri State Bowling Association will be held at Heidel's alleys, Compton and Park avenues, next Wednesday night at 7 o'clock instead of the Arway alleys, as previously announced.

The change in the plans for the match resulted from a dispute as to the neutrality of the Arway and other alleys named for it between members of the two teams. An agreement has been made by all of the bowlers not to roll on Heidel's drives before the match.

The teams tied in the tournament at Kansas City with scores of 3064. Personnel of the teams to roll Wednesday will be the same as at Kansas City. The line-ups will be: For the Lamberts, Wooster Lambert, Dave Knapp, Joe Weis, Roy Nelson and Rudi Meyer and for the Seals, Ray Kasting, Frank Wilmas, E. Waibel, Bob Meinhardt and Chuck Hippe.

NAVY AND COLUMBIA CREWS MEET TONIGHT

Special to the Post-Dispatch.

NEW YORK, April 18.—"I Got Rhythm" will be the theme song for 16 sturdy oarsmen here this evening when they Navy and Columbia eights usher in the Eastern intercollegiate rowing season with a dual regatta on the Harlem River.

While the distance is only a mile and a half, a mere sprint in comparison to the four-mile grind at Poughkeepsie, today's race will furnish the first line of the chances of the two crews in the Hudson River classic in June. Navy and Columbia, together with the Washington Varsity, which administered a crushing defeat to California a week ago at Oakland, will be leading threats this year to Cornell's newly restored rowing supremacy.

Sets High School Mark.

BERKELEY, Cal., April 18.—Vernon Ball, Berkeley high school junior, today had equaled the national interscholastic high jump record by leaping 6 feet 3⅝ inches. That mark was first set in 1912 by W. M. Oler Jr. of the Pawling School, Cambridge, Mass.

TILDEN MEETS KAREL KOZELUH HERE TONIGHT

By Davison Obear.

William Tatem Tilden II of Philadelphia will oppose Karel Kozeluh, Czecho-Slovakian star, in the feature of three professional tennis matches to be played at The Arena tonight. The match between the two internationally known players will be the best three out of five sets. In one of the remaining contests, Robert Seller, Pacific Coast ace, will meet J. Emmett Pare, former National Clay Court champion, while the third match will bring the four players together in doubles.

The program is scheduled to start at 8:30 o'clock with Seller opposing Pare in singles. Following this Tilden will meet Kozeluh in another singles encounter which is scheduled to start at 9 o'clock. Tilden will then team with Pare to play Kozeluh and Seller in a doubles match which will complete the evening program.

When Big Bill Tilden steps on the court, it will be his fifth appearance in St. Louis. He won the National Clay Court championship at the Triple A Club in 1924 and 1925, and in 1927 played an indoor exhibition match at the Washington University Field House. When the trials for the United States Davis Cup team were held here in May, 1928, Tilden was captain of the squad.

Judging from the advance sale of tickets the crowd at The Arena is expected to be the largest to ever witness a tennis match in St. Louis. In the 1924 National Clay Court championship at Triple A the largest single day crowd was 3300 persons. This was on a Sunday when the semifinals were played.

Tickets for the matches may be obtained at The Arena and Coliseum ticket offices or at 921 Locust street, 1127 Pine street, and 409 North Broadway. Prices range from 50 cents to $2.

Tilden and his party, which included eight persons in addition to the players, arrived early today. Included in the group was Lock Wei, former Chinese Davis Cup star, who is acting as umpire in the matches on the present tour. The players are also carrying their own ball boys. The trainer for the players is Bill O'Brien, familiar to tennis enthusiasts as trainer for United States Davis cup teams.

Scranton Star Gains Victory in National Swim

By the Associated Press.

NEW YORK, April 18.—The nation's foremost mermaids, entered in the women's national swimming championships now in progress here, are finding world's records hard to beat. Five championship events have been run off in the first two days of competition and not a single record has fallen.

Helene Madison, Seattle star, who holds so many marks that it's almost impossible to keep track of them all, has given two fine performances so far, but she has broken no records.

After winning the 100-yard free-style title on the opening night, Miss Madison swam a great anchor leg to give the Washington Athletic Club of Seattle the 400-yard relay championship last night in 4:24 2-5, five seconds behind the world's record. The Women's Swimming Association of New York was second and the Los Angeles A. C. third.

The only other final last night saw Margaret Hoffman of Scranton, Pa., easily capture the 100-yard breast-stroke title in 1:24 2-5, compared to the world standard of 1:19 2-5, held by Agnes Geraghty. Eleanor Holm of the Women's Swimming Association of New York was second and Barbara Norris of the W. S. A. of Worcester, Mass., third.

The New York club leads in the team scores with 18 points, with the Washington A. C. second with 16 and the Los Angeles A. C. third with 10.

GOLFERS BLAME NEW BALL FOR HIGH SCORES IN HANDICAP EVENT

By W. J. McGoogan.

Elliott Whitbread, St. Louis district golf champion, and his partner, Jim Monroe, have in their possession today the merchandise prize offered for the best two-man score in the first monthly handicap tournament of 1931, conducted under the auspices of the St. Louis District Golf Association. Their total score was 141, made over the course of the Normandie Golf Club, yesterday, of which they are both members, was low in the field of nearly 150 golfers who competed.

Whitbread went around in 76 and his handicap was five, while his partner had a gross score of 75 and also had an award of five strokes.

Behind this pair were Leo Will Jr., North Hills, and J. R. Black, Forest Park, with 142.

Clarke Morse found that he was able to control the new larger and lighter golf ball in the wind over the difficult Normandie course, of which he and his brother, Coleman, were recently appointed professionals, better than anyone else for Clarke's 74 was the best gross score of the day.

Morse finished just two strokes over par despite the fact that he required three putts on the seventeenth and eighteenth greens.

All Pros Start From Scratch.

It was the first tournament of the kind in three years in which the professionals of the district were permitted to play. All the professionals started from scratch and did very well.

Most of the scores turned in were high, but the golf season has been rather backward here this year, and most of courses have not opened their regular tees and many of them have been using temporary greens.

Of course, most of those with high scores blamed the new ball; but the winter play of the professionals in the South did not indicate that there was much difference and no doubt by the time the next tournament rolls around a month hence all the players will have become accustomed to the new ball and their scores will be correspondingly better.

Normandie's course was in perfect condition yesterday. The rain of Thursday night had made the fairways just about right without slowing them up to any extent while the greens were smooth.

Cigarettes for "Birdies."

A cigarette manufacturer has been giving away a tin of 50 cigarettes for each birdie made on any of the golf courses in the district lately.

Many of those in yesterday's tournament claimed the prize. A representative of the company stated that although it is still very early in the year and the golfers have not hit their stride, the company has been distributing 35,000 cigarettes weekly in the St. Louis district, which would indicate that there have been 700 birdies a week made and more, for the company will only give one tin for each 18 holes, regardless of how many birdies are scored by a player.

Minor League Standings.

AMERICAN ASSOCIATION. TEAM.	W.	L.	Pct.
St. Paul	3	1	.750
Louisville	3	1	.750
Kansas City	2	1	.500
Milwaukee	2	2	.500
Toledo	2	2	.500
Columbus	2	2	.500
Minneapolis	1	2	.250
Indianapolis	1	3	.250
PACIFIC COAST LEAGUE. TEAM.	W.	L.	Pct.
Portland	7	3	.700
Los Angeles	7	4	.636
Sacramento	7	4	.636
Hollywood	5	6	.455
Missions	5	6	.455
Oakland	5	6	.455
San Francisco	5	6	.455
Seattle	3	8	.273
SOUTHERN LEAGUE. TEAM.	W.	L.	Pct.
Little Rock	3	1	.750
New Orleans	3	1	.750
Nashville	2	1	.666
Atlanta	2	2	.500
Chattanooga	2	2	.500
Birmingham	1	2	.333
Memphis	1	2	.250
Mobile	1	3	.250
INTERNATIONAL LEAGUE. TEAM.	W.	L.	Pct.
Buffalo	3	0	1.000
Toronto	3	0	1.000
Rochester	2	1	.667
Baltimore	2	1	.667
Montreal	2	2	.333
Newark	1	2	.333
Reading	0	3	.000
Jersey City	0	3	.000
TEXAS LEAGUE. TEAM.	W.	L.	Pct.
Dallas	2	0	1.000
Houston	2	1	.667
Galveston	2	1	.667
Fort Worth	2	1	.667
Beaumont	1	2	.333
San Antonio	1	2	.333
Wichita Falls	1	2	.333
Shreveport	0	2	.000

Minor League Results.

By the Associated Press.

SOUTHERN ASSOCIATION.
Nashville, 5, Birmingham 2.
Chattanooga 10, Atlanta 3.
Mobile 15, New Orleans 12.
Memphis —, Little Rock 10.

PACIFIC COAST LEAGUE.
San Francisco 7, Missions 1.
Los Angeles 14, Hollywood 6.
Sacramento 6, Seattle 4.
Portland 9, Oakland 6.

INTERNATIONAL LEAGUE.
Buffalo 4, Reading 1.
Baltimore 8, Montreal 2.
Newark 3,

ADDITIONAL SPORT NEWS

THREE AMATEUR BOXING KINGS ON ARENA PROGRAM

Interclub boxing bouts featuring the senior flyweight, bantamweight and middleweight champions of the Mississippi Valley A. A. in competition with local rivals of Class A rating will provide three of the supporting preliminaries to the Londos-O'Shocker heavyweight mat contest heading the combined boxing and wrestling card to be held at The Arena on the night of April 27 under the auspices of the Citizens' Committee on Relief and Employment.

Announcement was made today by Tom Packs, matchmaker for the benefit committee, that Tony Viviano, flyweight champion of the Valley organization; Clifford Doetzel, the bantam titleholder, and Charley Schober, newly crowned middleweight monarch, have been lined up for the tourney through the co-operation of Willie Miller, matchmaker for the South Broadway A. C.

Durso May Meet Viviano.

Carmen Durso, flyweight puncher of the D. A. Club team, who recently handed Viviano his first defeat in 17 fights, is the scrapper Packs has in mind for the match with Viviano, while Early "Tiny" Kehr, runner-up to Doetzel in the recent title competition, heads a list of bantams under consideration for a match with the popular South Side puncher. Schober may be paired with either Pete Little of the Wesley House A. C. or Joe Iluff, clever fistic ace of the E-K Athletic Club.

Packs also announced today that Jim McMillan, former Illini football captain, has agreed to accept a match on the preliminary card.

Dick Shikat, powerful German heavyweight, who was recognized as heavyweight champion in New York and Pennsylvania before his defeat by Londos last June, will match grips with Kola Kwariani of Russia in another preliminary feature of the benefit card. Negotiations now in progress will add another mat contest and two professional boxing bouts to The Arena program.

Seat Sale Is Heavy.

Nine more boxes, at $50 each, were sold yesterday for the show, it was announced by the ticket committee. There are six seats in each box. The sale for ringside seats at $5 each also has been heavy. First row balcony seats are being sold at $4. Seats in the second balcony are $3 and $2, and general admission tickets are $1. All seats, except general admission seats, are reserved.

Boxes and ringside seats may be purchased at 722 Locust street. Tickets also are on sale at four other locations, previously announced.

CHICAGO FIVE RETAINS BOWLING TOURNEY LEAD

Special to the Post-Dispatch.

NEW YORK, April 18.—Despite the efforts of 24 five-women teams, Alberti Jewelers, Chicago, today remained in front at the Women's International Bowling Congress.

Leading the Western invaders, who rolled last night, was the Royal Recreation Five of Detroit, with a mark of 2475, far behind the 2748 set by the leaders.

Katherine Kunz and Elizabeth Champman of this city annexed second place in the two-women event, with a total of 1131.

In the all-events, Mrs. Grayce Hatch, Cleveland, went into fifth place with a nine-game total of 2661.

COLLYER'S SELECTIONS

At Havre de Grace.

1—Striker and Brewster entry, Bedwell entry, Jaffa.
2—Gurita, Abduction, Primlin.
3—Holiday, Blimp, Ima Queen.
4—WILLIAM T., Rocket Glare, Black Patricia.
5—Wynheer, Ilium, My Broom.
6—Gilded Arch, Talented Prince, Muff.
7—Mary Dale, Silver Scepter, Otilla.

At Lexington.

1—Leiter entry, Bill Tell, Big Blue.
2—OUR GRIEF, Princess Julep, Choice Caller.
3—Lady Witt, Helen Dean, Light Ayr.
4—Broad Meadows, Fiddler, Vesta.
5—Greentree-Whitney entry, Pittsburgh, Frigate Bird.
6—Our Cherry Cote, Byronia, Butter Beans.
7—Greenwald, Lady Sweet, Rob's Play.
8—MOST PROBABLE WINNER—William T. COLLYER'S SYSTEM HORSE—Greenwald. BEST PARLAY—Our Grief, William T., Gilded Arch to place.

OTHER SELECTIONS

At Lexington.

By LOUISVILLE TIMES.

1—Prince Ascot, Bourbonite, Tripple Threat.
2—Memorandum, Princess Julep, Transcendent.
3—Lady Viola, Helen Dean, Illustrious.
4—Fiddler, Broad Meadows, Vesta.
5—PITTSBURGHER, Lightning Bolt, Black Tyrone.
6—Butter Beans, Our Cherrycote, Sifans Lass.
7—Greenwald, Tack, Lady Sweet.

At Havre de Grace.

By LOUISVILLE TIMES.

1—Chatmoss, Major General, Tarquin.
2—Light Mint, Abduction, Sir Bryon.
3—Ima Queen, Blimp, Holiday.
4—Rocket Glare, William T., Black Patricia.
5—MYNHEER, Durva, My Broom.
6—Talented Prince, Camp Parole, Gilded Arch.
7—Silver Scepter, Mary-Dale, Otilla.

At Jamaica.

By LOUISVILLE TIMES.

1—No selections.
2—Sir Ashley, Ferrara, Caplin.
3—Labor, Sun Shadow, Pourbourie.
4—SURFBOARD, Morshlon, Smaar.
5—No selections.
6—Bounding Deep, Light View, Bob Kernan.

Sport Salad

by L. Darlo

A Barbershop Chord.

"Alexander Joins Bearded Team
THE former justly famous Can
Has gone to be a bearded pa
And Alexander will be there
With bells as well as braided ha

With all the boys supporting hi
Old Alex will be hard to trim.
And guys who try the ball to kill
Will find there's whiskers on th
pill.

While Alex as a bearded pard
Should prove to be a drawing car
The barbers will not patronize
Those long-haired and bewhiskers
guys.

"Tigers Nose Out Browns in 12th."

AT last they lost a game of ba
Which proves they cannot wi
'em all;
But when the flags are passe
around
Among those present they'll b
found.

Bill Beat Him to It.

By the way he has been stepping around that short field and mas saging the pellet, Jim Levey mus be that Hebrew ballplayer Joh McGraw has been looking for a these years. Tough luck, John.

Guess you've heard about th feller who was busier than a bi dog. Well, Jack Burns, with 2 putouts and five assists at firs base, had him looking like the per sonification of inertia.

"Mack Holds Key to Race i American."

But who holds the key to th cellar door?

"King Gustaf at 73 Helps Cochet Play Tennis Draw."

A Swedish net-ingale we call him.

"Gus Sonnenberg Victor in Two Cities."

That ought to make Gus world's champion of two cities.

See where Roger Babson tol President Hoover that business had "turned the corner" again. When crossing the street look out for business turning the corner.

If this keeps on at the present rate, More cornerstones he must dedicate.

Here's hoping Roger is right! We all like to see business picking up. Even the ragman has his moments.

Same Old Andy.

FOR Andy High reserve a place
Within the Hall of Fame.
Not only is he Gabby's Ace
But High, low, jack and game.

Fair Enough.

Primo Carnera has been reinstated by the New York Athletic Commission.

SAY A DARN poor rule a maxim says
That will not operate both ways,
The Box Commish can relegate 'em,
And in a jiffy reinstate 'em.

DISTRICT MAT TOURNEY FINALS SLATED TONIGHT

Championships in seven weight divisions of the second annual Greater St. Louis amateur wrestling tournament will be decided tonight in the final matches at the North Side Y. M. C. A.

The 14 wrestlers who will compete in the finals came through an entry list of more than 50 wrestlers, which competed in the preliminaries, Thursday night.

The heavyweight title has already been decided. With only two wrestlers entered at this weight, the heavy title event was run off Thursday night. An unattached entry named Jones won from D. Mundinger of the North Y. M. C. A., in 5 minutes 21 seconds, for the title.

Brungard, St. Louis lightweight, who hasn't lost a match in the five years he has been in competition, will oppose Bert of the North Side "Y." The 175-pound title, in what is expected to be the best match of the evening. Brungard represents the Downtown Y. M. C. A.

United States intercollegiate stars are being used in the tourney. All punishing holds are barred, including leg holds, face slapping and hammerlocks. The headlock is also barred except when used as a direct means of throwing the opponent.

The night's finals will start at 8 o'clock.

The pairings:

115 Pounds—C. Robert, North Side "Y," vs. H. Lamb, J. C. C.
125 Pounds—D. Reiley, North Side Y." vs. E. E. Easterday, North Side "Y."
135 Pounds—C. Haeke, Alton Y." vs. J. M. Brown, Alton "Y."
145 Pounds—M. Occhi, North Side "Y" vs. E. Werner, Alton "Y."
158 Pounds—M. Vollmer, North Side Turners, vs. E. S. Scholls, North Side "Y."
175 Pounds—C. Kausch, St. Louis Athletic Club, vs. R. Reva, St. Louis Athletic Club.
Unlimited Pounds — Joe Brungard, North Side "Y," vs. G. Melbert, North Side "Y."

Anchors Aweigh Best of Four Sons of Man O'War in Derby

ANCHORS AWEIGH

Brown colt by Man o' War-Good Bye by Ultimus. Owned by Greentree Stable (Mrs. H. P. Whitney).

Juvenile Record

Firsts	Seconds	Thirds	Unplaced	Won
5	0	2	8	$13,485

Won Baldwin Handicap at Jamaica.
Won Autumn Day Stakes at Empire City.
Won Ardsley Handicap at Empire City.
Third in Blemton Handicap at United Hunts.

IRONCLAD

Chestnut colt by Man o' War-Violet Mahoney by Colin. Owned by Mrs. W. M. Jeffords.

Juvenile Record.

Firsts	Seconds	Thirds	Unplaced
0	0	2	3

WAR

Chestnut colt by Man o' War-Milky Way by Star Shoot. Owned by Sagamore Stable (Mrs. C. M. Amory).

Juvenile Record.

Firsts	Seconds	Thirds	Unplaced
1	2	0	1

FRIGATE BIRD

Brown colt by Man o' War-Panfleta by William the Third. Owned by Johnson N. Camden.

Juvenile Record.

Firsts	Seconds	Thirds	Unplaced
2	0	2	6

DERBY HOPES—No. 9

By Dent McSkimming.

It is natural to look to a great sire to produce stake winners, but the reputation of Man o' War is not likely to be greatly enhanced by any of his four sons among the Kentucky Derby eligibles.

Neither Anchors Aweigh, War, Ironclad nor Frigate Bird set the world afire as 2-year-olds and not one is regarded as better than a 60 to 1 shot to win the Kentucky classic on May 16. Between the four of them they won only eight races out of 43 starts. War recently ran third in his first 3-year-old start.

Anchors Aweigh, the only stake winner of the group, finished up last season with four victories out of his last seven races. However, the opposition was never quite of Derby caliber and only one of his races was at a distance. His best performance was his victory in the Ardsley Handicap, on Nov. 7, at Empire City, when he came from behind to win at a mile and 70 yards on a muddy track. Six started but A. W. Wentzel's Opponent furnished the only real competition. He had the lead to the head of the stretch, where Anchors Aweigh forged to the front, coming around the outside. The time was good but not especially fast.

In winning the Autumn Days Stakes on Oct. 23 at Empire City, Anchors Aweigh again had very ordinary horses to beat. Carrying 120 pounds he ran the five and one-half furlongs in 1:06 3-5.

RACING ENTRIES

At Lexington.

First race—$800, 2-year-old maidens, four furlongs:

Big Blue	116	Bourbonite	116
Grand Doe	116	Thistle Dick	116
Rummy	110	Zean	116
Abe Furst	116	aPrince Tommy	116
Bill South	111	Mad Dancer	116
Triple Threat	116	Bill Tell	116
Kilgore	116	Adrian	116
aPrince Ascot	116		

aJ. Leiter entry.

Second race—$800, allowances, 2-year-olds, four furlongs:

Thrushway	110	Princess Julep	113
Memorandum	116	aMarway	110
Lettie Lee	110	Augusta Position	110
Our Grief	113	Choice Caller	116
Fill In	113	Absurdity	113
Transcendent	110		

aFutes & Wheel entry.

Third race—$800, claiming, 3-year-olds and up, one and one-sixteenth miles:

Grandite Dust	115	*Light Air	110
*Helen Dean	110	*Lady Witt	110
My Lava	115	*Lady Viola	110
*My Last Roney	110	*Transgression	106

Fourth race—$800, claiming, 3-year-olds and up, futurity course:

Gold Step	118	*Monkershine	113
Fiddler	118	Vesta	113
Broad Meadows	118	*Swift Pal	105
*Long Run	113		

Fifth race—$800, 3-year-olds, allowances, futurity course:

aLaughing Boy	113	Jay Walker	110
Pittsburger	113	Black Tyrone	113
Running Water	113	Foot Mark	113
aLighting Bolt	116	Pirate Bird	113

aGreentree Stable entry.

Sixth race—$800, 2-year-old fillies, allowances, four furlongs:

Miss Ida	110	Betty Shinn	110
Bryonia	116	aLemina Lee	110
Doreen Princess	110	Lucky Polly	110
Marcolite	110	Modern Queen	110
aStearns Lass	110	Butter Beans	116
Annette B.	110	Our Cherry Cote	116

aDixiana entry.

Seventh race—$800, 3-year-olds, claiming, mile and 70 yards:

Anthro	112	Greenwald	112
*Bob's Play	107	*Silkoline	112
*Airdrie Lass	102	Tack	112
*Thistle Dee	107	*Lady Sweet	102
Attire	107		

Weather clear, track fast.

At Havre de Grace.

First race, $1200, maiden 2-year-olds, foaled in Maryland, four and one-half furlongs:

Single Fly	113	bFast Storm	116
Jaffa	113	aMajor General	116
cMonkton	116	cTulachard	113
Lily Bet	113	Annie A	113
aTarquin	116	Gay Stella	113
bThunder Speed	113	Chat Moss	116

aG. L. Stryker and B. H. Brewster entry. bH. G. Bedwell entry. cL. E. Keiffer entry.

Second race, $1200, claiming, 3-year-olds, six furlongs:

*Abduction	113	Royal Rock	114
*Light Nun	104	*Snooty	106
Jamadar	116	*Peach Basket	113
Vice	109	*Scotch Beau	108
*Sir Byron	115	*Primlin	112
*Ravine	109	Polly's Folly	108
*Gurita	104	*Noisy Miss	104
*Laura Negley	108	*Anchor Light	110
*Light Mint	113	Unusual	109

Third race, $1200, claiming, 4-year-olds and up, six furlongs:

Holiday	113	*Blimp	108
Chic Boy	118	*Curtacy	102
Skid	113	Ima Queen	111
Shannon Star	110	Coin Collector	113
Chianti	113		

Fourth race, $1500, the May Flower, 4-year-olds and up, mile and 70 yards.

Sun Ballet	104	William T.	110
Black Patricia	111	Rocket Glare	105
Sir James	104	Sun Falcon	104

Fifth race, $1400, the Virginian, 3-year-olds and up, mile and 70 yards:

Ilium	106	Mynheer	109
*Held Hard	108	My Broom	106
David	106	Great Gun	106
Durva	101		

Sixth race, $1200, claiming, 3-year-olds, mile and a sixteenth:

*Talented Prince	109	*Camp Parole	105
		Gilded Arch	110
*Muff	104	*The Fives	105
Korax	113	*Deleodel	101
Dunfern	114	*Sand Bell	112

Seventh race, $1200, claiming, 4-year-olds and up, one and one-sixteenth miles:

Judge Caverly	110	Playabit	110
*Silver Scepter	105	*John Robert	105
*Mary-Dale	100	*Reform	105
*Skirl	100	*Intrepid	105
*Fair Margery	100	Calletsburg	110
Buddha	110	Standard Bearer	110
*Sandy Shore	105	*Otilla	103
Nonenicer	105	Radcliffe	110
*Faye's Choice	105	*Hedge Fence	105

Weather clear, track fast.

At Jamaica.

First race, $1000, claiming, 2-year-olds, five furlongs:

Plum Run	112	Rocktor Tor	115
Howee	115	Royal Stone	115
Frank Grossman	115	Brandon Light	115
		Galahad	115
Dark Victory	112	Jayte	115
Morden	112	*Queenlet	109
Wingover	115	Lucky Tom	115
Tom	115	Dextro	115
Suffer	115	**Lucie	109
Wrist	115	Axenby	115
**Miss Swartlimore	105		

Second race, $1000, conditions, maidens, 3-year-olds and up, six furlongs:

Gabrielle	110	Hail Fellow	115
Lillie D.	110	Sir Ashley	115
Dynamite	115	Quick March	115
Reigh Wiki	115	Campus Capers	110
Caplin	115	Elegant	115
Alacarte	115	Dunnellen	120
Danour	115	Optimus	115
Sidney G	115	Ferrara	119
Rienzi	115		
Smooth Knight	115		

Third race, The Baisley Claiming Handicap, $1200 added, 3-year-olds and up, one and one-sixteenth miles:

Press Ship	104	*Sun Shadow	107
Lahor	118	Wellet	109
Pourboire	105		

Fourth race, $1000, the Spinalong Conditions, 3-year-olds and up, six furlongs:

Surfboard	115	Jonathon	107
Morris	116	Little Nep	116
Smear	112	Chicsu	105
Redunit	118	Erin Queen	115

Fifth race, $1000, the Debutante, maiden fillies, 2-year-olds, five furlongs:

Patsy	115	Chicaguinea	112
Low Girl	115	Ep	115
Gun Teatime	115	Light Pam	115
Recompense	115	Mad Step	115
Mornish	115	Straight Lace	115
Blow Fly	115	Skinny L.	115
Runanwin	115	Beret	115
Maureen O	115	Panahala	115
Kay Duran	115	Philonda	115
Cholla	115	Crimson Rose	115

Sixth race, $1000, claiming, 3-year-olds and up, mile and seventy yards:

Bird of Prey	117	**The Khan	108
Blue Law	117	Voodoo	117
*Black Abbott	117	Light View	122
Bob Kernan	122	Bounding Deep	122
*Simba	112	*Pomfret	112
**Nelson	113	*Ceylon Prince	112
*Old Sport	107	Friar Bacon	115
**Sneeze Play	110		

*Five pounds claimed for rider.
**Seven pounds claimed.
Weather clear; track fast.

GLASGOW HALL CANNOT BE USED FOR BOXING

GLASGOW, Scotland, April 1.—Declaring boxing is a return to primitive savagery "which we inherit from our mammal ancestry," the Glasgow City Council has refused to permit the use of the celebrated Kelvin Hall for bouts.

Supporters of the proposal described the city fathers' attitude as representing "Mrs. Grundyism at its worst."

Racing Results

At Havre de Grace.

Weather clear; track fast.

FIRST RACE—Mile and 70 yards:

bLevante (E. Watters)	4.80	2.90	2.40
Margaret Mc (D. Meade)		5.00	3.20
aTancred (C. Kurzinger)			3.60

Time, 1:46 1-5. bPhantasime, aValley Forge, Hurry Bye, Bad Girl, Follow On, Magothy, John Barton, Hasten, Tardy Miss, Pretty Boy, Bobby Folsom and Sweet Senorita also ran.
aMapleton Stud entry.
bMiddleburg Stable-William Zeigler Jr. entry.

SECOND RACE—One and one-sixteenth miles:

Spectacular (C. Pegg)	4.00	2.40	2.20
Croyden (G. Seabo)		2.70	2.60
Star (B. Simpson)			6.80

Time, 1:47 4-5. Daddy Nelson, Volt Meter, Single Step, Moon Phase, Colonel Crump also ran.

THIRD RACE—Four and one-half furlongs:

Westy Junior (J.Guerra)	11.30	7.90	4.20
Lorraine S. (J. McTaggart)		7.50	4.30
*Golden Gate (D. Merger)			3.00

Time, :54 1-5. Doctor Happy, Jobboom, James River, Golden Spur, Clotho, *Traffic Judge, Flying, *Election Day, *South Tour, Semester, *Billnor, *Heizh Bob also ran. *Field.

FOURTH RACE—Six furlongs:

Hot Toddy (E. Watters)	21.20	4.90	3.50
The Heathen (F. Coltiritti)		3.00	2.50
Pegg's Jride (C. Pegg)			3.90

Time—1:12 2-5. Sun Mission, Barrido and Omareen also ran.

SCRATCHES.

Second race—Thistlecoot, Grey Gull, Sunmeta, Isosiasy, Kentucky Lad, 3—Vishun, Wild Kitty, Surf Bather, Towee, Bright Bird, 5—Berber, Folking, 7—Glenno, Hairbrush, Foundation Stone.

At Jamaica.

Weather clear; track fast.

FIRST RACE—Six furlongs:

Beau Jolie (T.Malley)	5-1	2-1	even
Clock Tower (P. Wells)		8-5	4-5
Camper (B.McDonnell)			6-5

Time, 1:13 1-5. Rubio, Nyack, No More, Pete, Dannour, Mowris, Knowlton, Sims, Blue Middy, Rockhone, Chickahominy, The Gen also ran.

SECOND RACE—Six furlongs:

Indian Scout (P.Kefover)	8-5	4-5	2-5
Black Watch (J. Sherry)		2-1	6-5
Jurgler (V. Ghequier)			3-1

Time, 1:13 3-5. Dr. Louis Hamman, Recede, Mardio, Bob Shannon, Barn Dance, Passe Revlew, Tranquitch, Squeeze Play, Black Abbott, Noble Charge, Crushed Stone, Lyceurgus, May Upset also ran.

THIRD RACE—One and one-sixteenth

Clearance (J.Belenaski)	40-1	15-1	8-1
Pomfret (J. Pollard)		6-1	3-1
Shasta Grafton (J. Long)			8-5

Time 1:50. Salters, Wisecrack, Bright Red, Landnab, Airliner, Surtees, Athel, Pair Orby, Searacher, Gold Star, Bonefish, Number Three, Yearus, Cyrano, Zeal and Simba also ran.

FOURTH RACE—Six furlongs:

Protractor (S. Hebert)	7-1	5-2	6-5
aMara (J. Meeks)		5-2	6-5
Judge Schilling (W. Kelsay)			6-5

Time, 1:15. Gratian, Commuter, Cordescend, Chestnut Oak, Sir Johren, Sarazen II and aCaruso also ran.
aW. R. Coe entry.

FIFTH RACE—Five furlongs:

Sir Jonathan (M. Garner)	6-1	5-2	6-5
Hugh McCallan Jr. (A. Pascuma)		8-1	4-1
Scion (E. Kummer)			1-2

Time—1:01 3-5. Makalua, Dark Celt, Welsh Rarebit, Shaun Padraic, Big Voice, Dubois, Dexterity, Inevitable, Rudyard, Blue Jacket and Auramount also ran.

SIXTH RACE—Mile and 70 yards:

Imnish (W. Kelsay)	23-1	7-1	3-1
Lahor (M. Garner)		2-5	1-5
Houssain (F. Munden)			2-5

Time—1:44. Cesare, Aleman, Sun Shadow, and Sun Forward also ran.

SCRATCHES.

First race—Angry Plume, Canlin, Morheart, Raytime, 2—Gliddia, Hieh Test, Single Star, 3—June Moon, Dea, Friar Bacon, 4—Finite, Mokatam, 5—Night Edition, Urgency, Eagle Eye, Sedan.

At Lexington.

Weather clear; track fast.

FIRST RACE—Four furlongs:

aPirogue (P. Gross)	7.42	3.78	2.84
Beauty Bride (W. Fronk)		12.20	5.56
Shasta Line (R. Fisher)			4.14

Time :48 3-5. Collide, Monks Fox, Bayleaf, aPrecede, Thrushway, Sketch, Bob Un, Bilhorn Lass, Lads Oldham also ran.
aHeadley entry.

SECOND RACE—Four furlongs:

Adobe Post (Landolt)	16.32	7.22	4.40
Star Dancer (M. Rose)		4.42	3.10
Don Bomber (E. Fowler)			2.80

Time :48 2-5. Busted, Prince Rock, Black West, Prince Hotspur, Red Runner, Pretty Lass also ran.

THIRD RACE—Four furlongs:

Magna Mater (M. Rose)	6.04	4.12	3.08
Miss Highbone (P. Gross)		2.76	2.50
bHasty Polly (W. Fronk)			2.00

Time—:48 1-5. aHusie Molloy, aLast Wink, Shaker Lady, Rose Twig, Topay H, Boston Rose, Tears, Better Fly, On Edge also ran.
aCarruthers entry.
bDixiana entry.

FOURTH RACE—One and one-sixteenth miles:

Bide A Wee (E. James)	4.52	3.70	2.54
Crash (E. T. Moore)		10.50	5.74
Earl of Warwick (R. Fisher)			3.78

Time, 1:46 3-5. Vermiculite, Goodman, Hiram Kelly and Yam Toy also ran.

SCRATCHES.

First race—Wristlet, Miss Ida, Charming Queen, Annete B., Sun Bonny, Boiling Water, Rosa, 4—Lettie Lee, Smiling Moon, Doreen Princess, Precious Ann, Verity Ballot, Lady Superior, Princess Nancy, 4—Super Toy, Broker, 5—Martha Jones, Gold Step, Laughing Boy, Patricia Marian, 6—Bill Tell, Coletown.

Tomazzi to Meet Poole.

Johnny Tomazzi, St. Louis featherweight, and Jackie Poole, Belleville (Ill.) scrapper, have signed for the semiwindup bout on Tuesday night's professional boxing card at the Croatian A. C. hall, 1439 Chouteau. Tomazzi, in his last two fights, held Ray Palmer to a draw, and outpointed Wop Figuero of Jefferson Barracks. Poole, who has faced Johnny Kaiser, Lou Terry and Morris King, was a popular fighter here several years ago.

BULL MONTANA THROWN BY TURKISH WRESTLER

By the Associated Press.

YOUNGSTOWN, O., April 18.—Kasha Pall, Turkish heavyweight wrestler, won the last two falls to defeat Bull Montana, Hollywood, last night. Montana won the first fall in 17m, but Pall took the second in 8m, and the third in 6m. Farmer Nick, Detroit, and Walter Stratton, Leetonia middleweight, drew in 30m.

Lebanon Wins Track Meet.

LEBANON, Mo., April 18.—Scoring 50 points, Lebanon High School won the annual Frisco League track and field meet here. Other teams finished as follows: Marshfield 24, Conway 10¼, Competition 8, Richland 5½. Hall of Lebanon was high point man with 11¼.

The Lebanon girls' team defeated Marshfield in the finals to win the championship of the playground baseball tournament.

JUNIOR GOLF TOURNEY AT OSAGE, JUNE 22

Phil Hale, chairman of the District Junior Golf Tournament Committee, announced today that the event would be held at Osage, June 22-25, with the qualifying round Monday, June 22, match play Tuesday and Wednesday and the 36-hole finals Thursday.

There will be four classes—championship, A, B and C.

Members of the St. Louis District Golf Association or sons of members not yet 21 years of age at the time of the tournament are eligible to compete. The entry free is $1.

Mike Roach, Woodlawn Country Club, who won the championship last year, will not be eligible this season, as he was 21 years of age last September.

Checks for entries should be sent out to the St. Louis District Golf Association and sent with entry to Chairman, Junior Golf Tournament, Osage Country Club, Kirkwood.

LAST NIGHT'S FIGHTS

NEW YORK.—Joe Sanovic, Binghamton, N. Y., outpointed Willard Dix, Los Angeles (10). Harry Smith, New York, knocked out Chief Wilbur, Missouri (7).

CLINTON, Ia.—Battling Burner, Lost Nation, Ia., outpointed Johnny Moran, Jackson, Mich. (8).

GREENBAY, Wis.—Harry Dublinsky, Chicago, knocked out Benny Burke, Detroit (2).

OTTUMWA, Ia.—Glen Camp, Kewanee, Ill., outpointed Slick Jeanick, Newton, Ia. (8).

CHICAGO.—Jimmy Lundy, Chicago, outpointed Joe Lyss, Chicago (8).

SAN FRANCISCO.—Battling Dozier, Wichita, Kan., outpointed Faulie Walker, Trenton, N. J. (10).

DENVER, Colo.—"Handy Andy" Callahan, Lawrence, Mass., outpointed Mickey Cohen, Denver (10).

SAN DIEGO, Cal.—Charlie Cobb, San Diego, stopped Johnny de Marco, Boston (2).

PITTSBURG, Pa. — Jocko Walters, Springfield (O.) middleweight, knocked out Pal Silvers, New York (6).

JERSEY CITY.—Irish Tommy Tora, Bayonne, N. J., defeated Harry Mosco, Silver Lake (N. J.) lightweight (10).

WILLIMANTIC, Conn.—Frankie O'Brien, Hartford middleweight, knocked out Gerald St. Hillaire, Somersworth, N. H. (2).

WILMINGTON, Del.—Danny Devlin, Allentown, Pa., defeated Pat Haley, Philadelphia (8).

BRIDGEPORT, Conn.—Marty Fox, New York light heavyweight, scored a technical knockout over Vinko Jakasa, New York (1).

LOS ANGELES, Cal.—Newsboy Brown, Los Angeles bantamweight, defeated Raymond Montoya, San Diego (10).

WITNESS FAILS STATE, TWO FREED BY JURY

Pair Charged With Burglary in Bridgeton, but Former Co-Defendant Changes Story.

Two young men charged with burglary were acquitted by a jury in Circuit Judge McElhinney's court at Clayton yesterday after a former co-defendant, upon whom the State had relied as a witness, failed to give the expected testimony. The defendants were Julius Jensen, 22 years old, a chauffeur, and Ray Brown, 22, a laborer. The State had counted on help from Alva Fisher, 20, a metal finisher. All gave home addresses in Wellston.

On Aug. 8, 1929, Fred Waldman of Jennings, passing his barbecue stand in Bridgeton after having closed for the night, found the door open and several men inside. The men ran out and Waldman pursued them, catching Fisher. In a statement to authorities, Fisher is alleged to have named Jensen, Brown and William Howd, who has not been tried on a pending burglary charge, as his companions at the barbecue stand.

When the case first came up for trial last year it was learned Fisher had been induced to go away and when he was found he said the other defendants had intimidated him. As a result, charges of intimidating a witness are pending against Jensen, Brown and Howd. In March, 1930, Fisher pleaded guilty of burglary after a jury to try him had been chosen. Three weeks later he withdrew the plea. When the trial of Jensen and Brown began, the State dismissed the charge against Fisher.

Called as a witness, Fisher testified that he had been riding with Jensen, Brown and Howd and that they had stopped in front of the barbecue stand but did not enter it. They ran when Waldman approached, he said. His alleged confession was not admissible as evidence because it was not binding on the defendants. Waldman, who was taken into court under an attachment to testify, said Fisher was inside the stand but he could not identify Jensen and Brown as having been inside. An alibi, that they were playing pool in Wellston, was offered by Jensen and Brown. On leaving the court, Fisher was arrested by county authorities and later turned over to the city police for questioning.

1800 BOY SCOUTS GUESTS OF SCOTT FIELD OFFICERS

Boys to Watch Air Show in Which Planes and Blimps Will Participate.

About 1800 St. Louis Boy Scouts departed on two special trains this morning for Scott Field where they will be the guests for the day of Lieutenant-Colonel John A. Paegelow and officers of the air station.

After inspecting the various hangars, shops and departments at the field the boys will have luncheon, and then will watch an air show in which both planes and blimps will participate. The exhibiton includes formation and stunt flying, parachute jumps and the transfer of mail pouches from planes to blimps.

Refuses to Investigate Official.

By the Associated Press.

DES MOINES, Ia., April 18.—The Iowa House yesterday defeated, 45 to 61, a resolution to investigate charges that Lieutenant-Governor arch McFarlane had misused his office in connection with the sale of coal.

BALTIMORE BANKER, FATHER OF ST. LOUISAN, KILLS HIMSELF

John Wesley Marshall, 70, Found Shot to Death on Mezzanine Floor of Depository.

By the Associated Press.

BALTIMORE, Md., April 18.—John Wesley Marshall, 70 years old, who retired Dec. 31 as senior vice president of the Safe Deposit & Trust Co., was found by a clerk shot to death last night on the mezzanine floor of the bank. He is thought to have been despondent since the death, last July, of his wife, Edith Cushing Marshall. The Coroner gave a verdict of suicide.

Marshall served the bank for 47 years, beginning as a clerk in 1884. Although not actively engaged in the business, he remained as a director and had an office in the building, acting in an advisory capacity.

The clerk, Russell Wyatt, was finishing his work and about 6 o'clock heard the report of a pistol. Going to the mezzanine floor he found Marshall, shot through the left temple. A police surgeon pronounced the banker dead.

Mr. Marshall is survived by a daughter, Mrs. Robert Oliver, who resides at 10 North Kingshighway. Mrs. Oliver departed for Baltimore last night to attend her father's funeral. Mrs. Oliver's husband is manager of the Belding-Heminway Co., 1718 Washington avenue. They moved to St. Louis from Baltimore about a year ago.

CONKEY P. WHITEHEAD AGAIN SUED FOR BREACH OF PROMISE

Wealthy Atlanta and Havana Sportsman Named by Woman in $100,000 Action.

WEST PALM BEACH, Fla., April 18.—Conkey P. Whitehead, wealthy Atlanta and Havana sportsman, is involved in his second breach of promise suit within three years. An action for $100,000 was filed in Circuit Court here yesterday by Miss Selina R. Miller, New York.

Early in 1929 Frances Porter, an Atlanta dancer, charged breach of promise by Whitehead and filed suit for $250,000, which was eventually settled out of court. In June of the same year Whitehead was divorced by his first wife, Julia Murphy Whitehead, and on Nov. 14, 1929, he married Marion Dean Hughes, New York, daughter of Walker A. Hughes, broker and sportsman.

No bill of particulars was filed with Miss Miller's suit. E. B. Donnell, her attorney, said she would allege Whitehead had become engaged to her, but that during the last week or more he had evaded her and had shown evidence he did not intend to go through with the marriage contract.

The suit by Miss Porter followed a disagreement aboard Whitehead's yacht, the Maivean, in Havana. It was alleged she struck him with a slipper and stuck him with a hat pin.

Killed in Oil Tank Explosion.

KILGORE, Tex., April 18.—One man was burned fatally and four were injured by an explosion and fire which destroyed a 60,000-barrel oil tank at a well here late yesterday. J. W. Smith, pipe line worker, died at a hospital. L. H. Gray, vice president of the Sabine Pipe Line Co., who suffered burns on his head and arms, said the fire was caused by an explosion of accumulated gas nearby.

Says Movie Story Was Plagiarized.

LOS AN

3 HELD IN CLOSING OF NAYLOR (MO.) BANK

President and Two Directors Charged With Receiving Deposits While Insolvent.

Special to the Post-Dispatch.

DONIPHAN, Mo., April 18.—Solon Farrar, president, and two other members of the board of directors of the closed State Bank of Naylor are under bonds following arrest on warrants issued by George Sloan, Prosecuting Attorney of Ripley County. The warrants followed issuance of affidavits by citizens of the Naylor district in connection with the bank failure.

The other two men accused are W. E. Davis, secretary of the board and an oil man and cotton farmer, and A. L. Wood, postmaster at Naylor. The charge filed against them is accepting deposits in a bank when they knew it to be in a failing condition.

C. E. Smith, cashier of the bank, was indicted by the grand jury four weeks ago on two counts for accepting deposits when the bank was in a failing condition.

The preliminary trial of the three men is scheduled to be held before Justice of the Peace John Hunt at Naylor April 25. Smith will be tried according to present plans at the next term of Ripley County Circuit Court here. The bank was closed Nov. 9, 1930.

Fall Fatal to Engineer.

Charles E. Stewart, 74 years old, a stationary engineer, died at St. John's hospital yesterday of hemorrhage of the brain following a fall at the Hydraulic Press Brick Co., 8000 St. Charles Rock road, where he worked. Other employes reported that Stewart tripped and struck his head against a tank. Stewart lived at 4067 Labadie avenue.

Circumnavigator Reaches Manila.

MANILA, April 18.—Edward Miles, circumnavigating the globe in a 37-foot boat, arrived here last night from Singapore, which he left April 3.

WHOLESALE PRICES DECLINE 1 1-4 PER CENT DURING MARCH

Comparison Made With February by U. S. Labor Department; Farm Quotations Up.

By the Associated Press.

WASHINGTON, April 18. — A decline of more than 1¼ per cent in wholesale prices during March as compared with the previous month is announced by the Labor Department.

The decline from Jan. 1 to Feb. 1 was 2 per cent. Using 1926 prices as 100, the index number for March was 74.5 and the purchasing power of the 1926 dollar was $1342.

Farm prices increased three-fourths of one per cent from the February level, with wheat, hogs, poultry, eggs, apples, oranges, onions, potatoes and foreign wools rising and corn, oats, rye and hay declining.

Foods were one-half of one per cent lower than the preceding month with declines for most fresh and cured meats, fish, flour, canned fruits and vegetables, cheese, coffee and sugar. Increases were noted for butter, fresh pork, dressed poultry, lard and corn meal.

MINERS PARADE AFTER KILLING

Deputy Sheriff Slain When He Tries to Serve Warrants.

By the Associated Press.

HARLAN, Ky., April 18.—About 1000 coal miners marched through Harlan's streets today in a demonstration in behalf of their members out of work, but Sheriff J. H. Blair said no disorder had been committed here, and that he was prepared to handle any situation that might arise.

The demonstration followed the killing yesterday at Evarts of Jess Pace, 55 years old, a Deputy Sheriff who went there to make arrests on charges of banding, confederating and intimidating. William Burnett, 33, who was wounded in the shooting that followed, was brought here and Sheriff Blair stated a murder warrant had been sworn out for him. Burnett was shot in the leg, hip and thigh.

Closing Time for Foreign Mail.

Closing time for parcel post for Germany and Great Britain and full European mails is st for 9 o'clock Monday night, at the Main Postoffice, Eighteenth and Walnut streets.

Says Farmer Faces Peonage Unless He Helps Himself

Head of Springfield, Mo., Producers Warns Against Waiting for Some Political Group to Aid Agriculture..

Special to the Post-Dispatch.

ROLLA, Mo., April 18.—"If the farmer has to wait, watch and listen for some political group to come along and right the wrongs of agriculture, he is going to be waiting a long time," said C. E. Lane, president of the Producers' Produce Co. of Springfield, Mo., in an address before a group of business men at a luncheon here. "If the farmer's position in life is not equal to that of other groups he must work steadily and co-operatively to make it equal," Lane continued. Legislation might help in many ways, Lane said, but in the last analysis it is up to the farmers themselves to improve their situation.

"The whole aim of the co-operative movement is to get the farmers and the consumers closer together," Lane said. "The extravagance that has been practiced in the handling of the farmer's products has got to be less, or the consumer must pay more. The only other alternative is a group of peons and peasants in American agriculture."

Farmer Must Help Self.

Lane, speaking on the subject, "Are the Principles of the Missouri Farmers' Association Right?" reviewed co-operative handling of agricultural products from its inception in Missouri some 12 years ago down to the present time, during which period the Producers Produce Co., of which he is president, has grown from an humble beginning to the largest single co-operative unit in the world. Lane stated that throughout the progress of his organization it had remained farmer-controlled, and said he would rather be a member of a little county organization, controlled entirely by farmers than hold membership in some national organization under control of other than farmers, for, Lane said, "if the farmers are to succeed and gain ground—keep their own out of the ditch—it has to be done with farm organization under farm control."

At the time of the organization of the Producers' Produce Co., Lane said private competitors laughed at the venture, saying they had nothing to fear from such competition, as "those farmers" didn't know how to do that kind of work. The first few years were dark and gloomy, Lane said, but now "there is no record of any other similar organization under one control doing the volume of business his company is doing."

Has Ability to Economize.

"There is no group or class of people in the world who know better how to economize than the farmer does," Lane said. "Yet, alone, he allows one of the most ridiculous and extravagant wastes in the selling of his produce, which could be sold to so much better advantage co-operatively."

Lane illustrated this point by stating that his own organization handled $5,000,000 worth of eggs and poultry annually, with handling costs cut to a minimum. The profits on eggs handled was 4.6 cents per case—only a fraction of a cent a dozen. Yet, with the vast volume handled the total profit from eggs last month totaled $2000. Lane said the total co-operative business in Springfield last year amounted to between $10,000,000 and $12,000,000.

Marriage Licenses Births Recorded Burial Permits

MARRIAGE LICENSES.

Louis Billingsley .....3045 Morgan st.
Mrs. Lena Davis .....813 N. 20th st.
Ralph Ray .....4137 McPherson
Pansy Black .....5641 Maffitt av.
Philip Tirtilli .....Los Angeles
Agnes Ebel .....1980 Withnell
Mike Zang .....East Grand and Levee
Helen La Brun .....1007 N. 7th st.
Walter Spindler .....St. Louis County
Irma Hill .....7731 Ivory av.
Gale R. White .....Crothers, Penn.
Ruth C. McConnell .....Washington, Penn.
Robert Steverson....1014 N. Leonard av.
Alberta Dorris .....3201 Pine st.
Frank L. Schrautemeier....3804 Sullivan
Lillian Sullivan .....727 E. Clarence av.
Maurice Weiss .....4628 Page av.
Bella Bornholtz .....1333 Semple
John P. B. Heimann..3337 Edmondson rd.
Baile Lieberstein .....927 Walton av.
Lloyd A. Duffy .....Melbourne Hotel
Rosalia Wambach .....Moorhead, Minn.
Fred L. Schumacher ....4222 Delor
Kathryne A. Meisner ...4174 McRee av.
Nathan Benkowsky .....Chicago
Sara Jane Galst .....Chicago
Frederick B. Goetz.....4924 Margaretta
Fern M. Shouse .....5900 Horton
Avery Smith .....2129 Chestnut st.
Eva Weiches .....4048 West Belle
Lawrence Collins ...3715 Westminster pl.
Frances M. Brown...3017 N. Spring av.
Rolla W. Street .....36 Kingsbury pl.
Mary Lees Kenard .....4960 Pershing
Almon E. Sinclair ....313 West Courtois
Helen C. Konvicka.....6938 Salsburger
Lawrence Summers ....3842A Sidney st.
Elsie Murphy .....3942 Westminster
Paul F. Lippmann .....5648 Wabada
Louise M. Bohlsov .....4716 Page av.
Joe Bockman .....Fort Collins, Colo.
Daisy Melton .....3223 Magazine st.

BIRTHS RECORDED.

BOYS.

V. and E. Williams, 3029 Rutger.
C. and M. Williams, 415A S. Ewing.
E. and S. Johnson, 3041 Lismdin.
R. and V. Pritchett, 2222 Franklin.
E. and M. Jenkins, 3330 LaSalle.
E. and A. Weisler, 4028 N. Broadway.
E. and T. Welte, 1316 Hickory.
C. and S. Smith, 1821 LaSalle.
J. and B. Smith, 1512 Prather.
G. and M. Sundhausen, 2803 Park.
A. and M. McClearn, 2705 N. 12th.
G. and M. Judd, 1105 N. 7th.
E. and E. Emison, 731 Walton.
R. and S. Evans, 4168 W. Pine.
C. and M. Cooper, 1115 S. 8th.
W. and M. Byrd, 1449 Chouteau.
H. and A. Bement, 8414 Water.
C. and N. Ham, 713 S. Broadway.
M. and L. Difino, 2011 Cass.
C. and E. Cole, 4834 Goethe.
E. and O. Petry, 2301 Victor.
D. and E. Underwood, 2810A Chippewa.
F. and B. Juttemeyer, 5410 Emerson.
J. and A. Leptich, 5520 Pershing.
H. and A. Baer, 4050 Lindell.
H. and M. Friedman, 7334 Forsythe.
S. and A. Goldenberg, 5561A Etzel.
F. and B. Corrigan, 3924A Bell.
A. and H. Diehl, 4002 Fairview.
C. and E. Futrell, 3820 N. Taylor.

GIRLS.

H. and C. Burrow, 918 Morgan.
C. and M. Williams, 415A S. Ewing.
J. and L. Watson, 2801 Sheridan.
R. and E. Carter, 2413 Biddle.
W. and D. Parker, 4218 Cottage.
L. and H. Virzinia, 2016 Wash.
J. and S. Smoots, 1314 Biddle.
D. and J. Henley, 222 S. 23d.
W. and A. Wallace, 7 Benton pl.
H. and D. Tomek, 1307 Geyer.
C. and L. Sadler, 2107 N. 20th.
J. and A. Rae, 2630 Lafayette.
J. and H. Steffe, 3940 Iowa.
S. and H. Somonore, 3609 N. Broadway.
H. and D. Stroder, 2630 Lafayette.
L. and F. Laffoon, 4721 Newberry.
S. and J. Milford, 4121 Wilmington.
A. and A. Lewis, 1035 Julia.
A. and B. Leming, 615A Park.
F. and G. Kosniger, 1848 S. 9th.
E. and V. Hartzell, 4030 Westminster.
J. and N. Carson, Union, Mo.
L. and M. Carstens, 2919 Russell.
L. and E. Britton, 11233 Chestnut.
J. and T. Bond, 5783 Thekla.
C. and M. Allison, 4220 Evans.
J. and L. Greenwood, 5601 Mimika.
W. and M. May, 1916 S. 10th.
W. and J. Roll, 4614 Vernon.
J. and E. Walsh, 1460A Arlington.
B. and A. Lewenstein, 4192 Labadie.
L. and M. Boettler, 6327 Isabelle.
D. and C. Gardner, 6227 Rosebury.
W. and P. Cohen, 4312 McRee.
J. and E. LaFollette, 4414 Delmar.
E. and C. Clauder, 4557A Wichita.
E. and M. Milster, 2425 N. Vandeventer.
A. and J. Schwieder, Steleville, Mo.

BURIAL PERMITS.

Sozzer Pettis, 43, 3120 Lucas.
Albert J. Urban Sr., 66, 917 Geyer.
George R. Dean, 41, 2512 Slattery.
Ida Fant, 39, 1751A N. 9th.
Julia Dang, 65, 4404 Stroditman.
Rosia Johnson, 26, 1344 N. Leffingwell.
James Hill, 54, 5318 Cabanne.
Lillian Tice, 22, 1712 N. Taylor.
Alex Ratlender, 70, 2348 Madison.
Henry Schollmeyer, 65, 8459 Halls Ferry.
Sarah E. Walsh, 74, 2942A Alice.
Ann G. Shaffner, 84, 5326 Union.
Delia Verlin, 50, City Hospital.
Eugene Kennedy, 24, 1506 Gratiot.
William Schryver, 85, 12¼ N. 3d.
Edward Shackelford, 57, 309 St. George.
Annie Granger, 63, 1925 Warren.
Henry R. Feuerborn, 58, 4620 San Francisco.
Flora Johnson, 14, 2838 McNair.
Alma A. Wishmeyer, 39, 4705 Genevieve.
Mae Gorski, 33, 9084 Utah.
Joan Eiso, 11, 5377 Geraldine.
Anna Comstock, 65, 3657 Blaine.
Lester Jetter, 67, 2902 Morgan.
Mary Wolf, 69, 3519A Arsenal.
Polly Emory, 63, 1233½ N. 9th.
Edmund C. King, 71, 3317 Ends.
Dorothy V. Potter, 27 days, 2937A N. Newstead.
Helen Medanich, 60, 6940 Waldemar.
Thomas Murphy, 4 months, 4263 Margaretta.
America Rose, 85, 4617 Easton.
Bertha R. Ferris, 35, Oak Hill, Mo.
Mary Heibel, 61, 2242 Osage.
Herman L. McClellan, 42, 1707 Franklin.
William Duerbeck, 63, 3202 Sullivan.
Mary Woeltge, 84, 849 McLaren.
Richard M. Forshee, 85, 1837A N. 22d.
August Sommerfeld, 79, 2976 Prairie.
Vincent Obremski, 46, 3947 St. Ferdinand.

SAYS HE WAS AUTOMATON TO BANK OF U. S. DIRECTORS

Former Employe Testifies He Drew Checks for Millions, Did Not Know Why.

By the Associated Press.

NEW YORK, April 18.—The second phase of the trial of four directors of the closed Bank of United States has been closed with the testimony of Hyman S. Lipschutz, once a $150-a-week employe of the bank. Lipschutz told how he had drawn up checks running into millions of dollars without knowing what they meant or why he was doing it. He admitted he acted "merely as an automaton."

The first phase of the trial sought to establish the fact that the bank illegally had lent millions to its affiliates. The second covered the method by which the bank attempted to wipe out the debt. The four directors contend that in marking the debt off the books they had the approval of the State Banking Department. Specifically they contended they violated no law when they authorized a safe deposit company, owned by the bank, to purchase stock in another corporation.

It is expected several directors of the bank will be called as witnesses when the trial is resumed Monday.

CORNELL U. STUDENT ENDS LIFE IN FRATERNITY HOUSE

Paris Youth Shoots Self With Rifle; Thought to Have Been Homesick and Despondent.

By the Associated Press.

ITHACA, N. Y., April 18.—Jere G. Baldwin, 20 years old, Paris, France, a Cornell University sophomore, who was found shot through the head with a rifle in the Sigma Phi Sigma fraternity house here yesterday, committed suicide it was determined at a Coroner's inquest today.

A note reading: "I did it on purpose. Please clean the gun. (Signed) Jere," was found among the student's effects. Previous to the discovery of the note, authorities were puzzled by the circumstances of the shooting. Baldwin was found on the floor of his room by fraternity brothers and was taken to the university infirmary, where he died.

Several fraternity members testified they thought Baldwin was homesick and despondent. His father is a vice president of the General Electric Co. in Paris.

MACDONALD'S CHARGE CAUSES STIR AMONG CONSERVATIVES

Sir Neville Chamberlain Says Statement They Have Sought Deal With Liberals Is Baseless.

By the Associated Press.

LONDON, April 18.—Prime Minister MacDonald, in the course of a speech in Commons yesterday, said that the Conservatives throughout the present Parliament had been trying to induce Liberals to vote with them against the Government by giving them definite assurances they would not be opposed by Conservatives for election at the next polls.

Sir Neville Chamberlain, who until recently was chairman of the Conservative Party, answered today that the Premier's statement was baseless and that MacDonald should have been ashamed to make it without evidence.

MacDonald retorted that Sir Neville had better have known what he was talking about before he said anything.

10 ILLINOIS HIGHWAY CONTRACTS AWARDED

Brings Total of Work to $18,000,000, With $7,500,000 Let This Year.

By the Associated Press.

SPRINGFIELD, Ill., April 18.—Ten highway contracts were awarded by the Highway Department today, bringing the total of work under contract to $18,000,000, of which $7,500,000 was let this year.

Contracts announced today were as follows:

Route No. 3, Schuyler County, three bridges and substructure for bridge west of Beardstown, Madison Construction Co., Edwardsville, $26,574.50.

Superstructure for bridge, Vincennes Bridge Co., Vincennes, Ind., $11,917.06.

Route 120, Logan County, 1.38 miles grading between New Holland and Burton View, Lefferdenk Construction Co., Lincoln, Ill., $18,223.03; 1.14 miles grading between Burtin View and Lincoln, same county, $22,049.40. Paving 4.45 miles, New Holland to Burton View, Cameron Joyce Construction Co., Keokuk, Ia., $65,985.18. Overflow bridge and substructure for bridge over Kickapoo Creek northwest of Lincoln, Illinois Steel Bridge Co., Jacksonville, Ill., $28,112.12. Superstructure for same bridge, same bidder, $6490.36.

Route 120, Piatt County, 3.07 miles grading from Route 10 northeast of White Heath, extending westerly, Cameron Joyce Construction Co., Keokuk, Ia., $28,201.97. Bridges in same section, one in Deland and one east of Lodge, and substructure for bridge over Sangamon River, Watt Construction Co., Winchester, Ill., $35,036.76. Superstructure for Sangamon River Bridge, west of Route 10, Continental Bridge Co., Chicago, $7209.53.

MOSCOW PAPERS SAY SOVIET TRACTOR PLANT IS FAILURE

Pravda Declares Factory Has Made 3000 Instead of 50,000 Machines in Year.

By the Associated Press.

MOSCOW, April 18.—The newspaper Pravda, in an editorial criticism, says the Soviet tractor plant at Stalingrad has "practically broken down" and has produced fewer than 3000 tractors during the last year instead of the 50,000 which is supposed to be its annual capacity. The plant was built by Americans and the machinery is all American.

Declaring the condition is "alarming," the newspaper says that, although the factory was supposed to produce 285 tractors during the first five days of April, it had actually turned out only 22. There have been 2783 breaks in the machinery during the last four months, the paper adds, due to inefficiency of the workmen, and out of 1586 tons of tractor parts which were molded 1196 tons had to be scrapped.

"While everybody seems to be doing something, nobody takes any responsibility," Pravda charges. "We have American specialists, but either they are consulted less or their experience is not heeded."

There are about 12,500 employes at Stalingrad, but 1500 of these are superfluous, Pravda charges.

Woman Teacher Hit by Street Car.

Miss Lillian M. Candler, 66 years old, a teacher at Blow Public School, suffered a probable skull injury when struck by a one-man Broadway street car at Broadway and Haven street today. Motorman Leo Thomure, 5300 Dewey avenue, told police Miss Candler ran in front of the car. She resides at 6703 Vermont avenue.

SOUP MAGNATE LEFT PROPERTY APPRAISED AT $114,850,733

Income to Pay $21,500,000 Taxes on Estate of Dr. Dorrance, Head of Campbell Co.

By the Associated Press.

MOUNT HOLLY, N. J., April 18.—An inventory of the estate of Dr. John T. Dorrance, head of the Campbell Soup Co., who died last September, shows that he was probably the richest resident of New Jersey and one of the wealthiest in the East. In the inventory, filed yesterday, the personal property was appraised at $114,850,733. It was unofficially estimated that the estate would have to pay inheritance taxes amounting to at least $21,500,000.

The State and Federal taxes will be paid from income so that the corpus of the estate will remain intact. The final distribution of the estate will not be made until the tax money has been returned to the corpus through income over a period of not more than 16 years; if the tax money has not bee recovered by 1946, the division will be made anyway.

Until the estate has been reimbursed for the tax money, the widow, who before her marriage was Ethel Mallinckrodt, of Baltimore, Md., will receive one-quarter of the net income from the estate in monthly payments. The son, John T. Dorrance, 11 years old, will receive $20,000 monthly, and each of the four daughters $10,000 monthly. The four daughters are Mrs. Nathaniel P. Hill, who before her marriage in 1927 was Miss Eleanor Dorrance; Miss Ethel Mallinckrodt Dorrance, whose engagement to Tristram C. Colket of Haverford, near Philadelphia, was recently announced; Miss Margaret Winifred Dorrance and Miss Charlotte Kelsey Dorrance.

The largest item in the inventory is Dr. Dorrance's interest in the soup company and it is valued at $79,033,969.

LIQUOR FLEET'S RADIO SEIZED

Two Men Arrested by U. S. Agents in House Near Boston.

BOSTON, Mass., April 18.—Three United States Deputy Marshals and 13 special agents of the Department of Justice last night seized a radio set in a house here, which they said had been in constant communication with a liquor fleet. Two men were arrested.

The agents said they had been aware of the set's operation for some time and that radio experts were brought here from Washington to assist in finding it. It was the first seizure of its kind in metropolitan Boston.

Radio-Telephone, Chile to Spain.

By the Associated Press.

SANTIAGO, Chile, April 18. — Direct radio-telephone trans-Atlantic service between Santiago and Madrid was inaugurated late yesterday. President Ibanez and members of his cabinet participated in the ceremony during which representatives of the Government here talked with the Chilean Embassy in Madrid.

Two Perish in Fire.

SAN FRANCISCO, April 18.—A mother and her 18-year-old daughter died early today in a fire which swept their flat. Firemen found the bodies of Mrs. Annie Silen, 39 years old, and her daughter, Edith, lying side by side in bed. They apparently were killed by smoke. Nathan Silen, 16, a son, was missing. The cause of the fire was undetermined, but firemen said gas was escaping in the room in which the bodies were found.

First White Woman at Nome Dies.

By the Associated Press.

NOME, Alaska, April 18.—Mrs. Anita ("Mother") Tiffany, 87 years old, the first white woman to land at Nome during the gold rush of 1897 and 1898, is dead. She succumbed at a hospital here yesterday.

St. Louis

Supremacy

in Circulation

in Advertising

St. Louis is ONE City Where ONE Newspaper is Supreme in Circulation and Advertising.

In Circulation

The Post-Dispatch covers St. Louis from Mansion to Cottage with a thoroughness not approached by any other St. Louis newspaper—Daily or Sunday.

In Advertising

The Post-Dispatch carries far more advertising than any other St. Louis newspaper—in nearly all of the important classifications more than all three others combined.

A Picture of Post-Dispatch Supremacy During 1930

★★★ Post-Dispatch leads second, third and fourth newspapers combined.
★★ Post-Dispatch leads second and third newspapers combined.
★ Post-Dispatch leads second newspaper.

★★ Total Paid Advertising
★★★ Local Display Advertising
★ National Advertising
★★★ Classified Advertising
★★★ Department Store Advertising
★★★ Furniture Store Advertising
★★★ Shoe Store Advertising
★ Automobile Advertising
★★★ Radio Advertising
★★★ Food Store Advertising
★★★ Real Estate Advertising
★★★ Women's Store Advertising
★★★ Men's Store Advertising
★★★ Jewelry Store Advertising
★★★ Music Store Advertising
★ Electrical Advertising
★★★ Hardware and Building Material
★★★ Toilet Articles and Beauty Shop
★ Drug Store Advertising
★ Rotogravure Advertising

Advertisers Concentrate! in the ST. LOUIS POST-DISPATCH because IT PAYS

The MAPLES
9400 Manchester Road
Presents: Miss Ruth Nichols and Helen Willard
"Singing the Blues."
Added Attraction:
Lucille Clark, Oriental Dancer
Dining and Dancing Every Night
WEbster 1407 Fred Fuger, Host and Manager

AMUSEMENTS

ORPHEUM
STARTS TOMORROW EVENING!
MOST TALKED ABOUT COMEDY IN A DECADE!
MARY HART PRESENTS
LYSISTRATA
$65,000 Production—All-Star Cast of 75—Original Settings—Tremendous—Magnificent—Spectacular.
Last Time Today—Begins 5:45 P. M.
EUGENE O'NEILL'S SENSATIONAL "STRANGE INTERLUDE"
Special Dinner at Hotel Statler.

YOUR VOICE RECORDED
Sing, Talk or Play Your Favorite Musical Instrument
TAKE RECORD HOME WITH YOU
3626 WASHINGTON
Hollywood Studios
Open 9 A. M. to Midnite Daily

BASEBALL TODAY
Time 3 P. M.
BROWNS vs. DETROIT
SPORTSMAN'S PARK
Tickets on Sale Arcade Building

MOMART NITE CLUB 4916 Delmar
BILLIE FOSTER, GRACE BOGY, Charlie Donovan's Orchestra
Table Cover 50c on Saturday Only
Charles Kessler, Mgr.
For Reservations FOrest 9422
Music and Entertainment Nightly From 10 Till ?
★ ELAINE RUSSELL ★

ST. LOUIS AMUSEMENT CO.

LINDELL Grand and Hebert
GRANADA 4533 Gravois
SHENANDOAH Grand and Shenandoah
W. END LYRIC Delmar & Euclid
UNION Union and Easton
ARSENAL 3101 S. Grand
At 4 Theaters—Double Program:
ANN HARDING in "EAST LYNNE"
—AND—
"It Pays to Advertise"
RUTH CHATTERTON in "UNFAITHFUL" with Paul Lukas. Also "KISS ME AGAIN."

AUBERT 4949 Easton
EDMUND LOWE in "MEN ON CALL," and "THE BLUE ANGEL."
COLUMBIA 8237 Southwest
"Fighting Caravans" with Cooper & Damita. Also "The Naughty Flirt."
FLORISSANT 2138 E. Grand
Constance Bennett in "The Easiest Way," and "OUTWARD BOUND."
GRAVOIS 2631 S. Jefferson
"HONOR AMONG LOVERS" with Fredric March and Claudette Colbert.
LAFAYETTE 1643 S. Jefferson
RONALD COLMAN in "THE DEVIL TO PAY" with Loretta Young.
MAFFITT Vandeventer & St. Louis
RONALD COLMAN in "THE DEVIL TO PAY," and "ILLICIT."
MANCHESTER 4315 Manchester
JOAN CRAWFORD in "Dance, Fools, Dance." Also "Fast and Loose."
HI-POINTE 1001 McCausland
CHARLES FARRELL in "BODY AND SOUL." Also "MAN TO MAN."
MAPLEWOOD 7170 Manchester
"Honor Among Lovers" with Fredric March, and "NAUGHTY FLIRT."
MIKADO 5955 Easton
NANCY CARROLL in "STOLEN HEAVEN." Also "Captain Thunder."
NEW CONGRESS 4923 Olive
"ILLICIT" with Barbara Stanwyck. Also "OH, FOR A MAN."
PAGEANT 5851 Delmar
John Gilbert in "Gentleman's Fate," & Dorothy Mackaill in "Once a Sinner."
SHAW 3901 Shaw
Lightner and Brown in "Sit Tight," & Edmund Lowe in "MEN ON CALL."
TIVOLI 6350 Delmar
Lightner and Brown in "Sit Tight," & Constance Bennett in "Easiest Way."

ST. LOUIS FOX
TODAY—25c TILL 1 P. M.
SPILLING LAUGHS ALL OVER THE LANDSCAPE!
WHEELER AND WOOLSEY IN 'Cracked Nuts' With DOT LEE
EDNA MAY OLIVER
RKO VAUDEVILLE
THE VERY SPIRITS OF COMEDY
AL. K. HALL & JUNIOR MURRAY & ALAN
HARRY ROYE & BILLEE MAYE
MADAM OLYMPIA'S PRIZE WINNERS
JANE & KATHERINE LEE
MIDNIGHT PREVIEW "SUBWAY EXPRESS" With JACK HOLT & AILEEN PRINGLE

FOX
FAMILY MATINEE TODAY
BRING THE KIDDIES
NORMA SHEARER IN "Strangers May Kiss" With ROBERT MONTGOMERY
—ON THE STAGE—
AL LYONS IN Fanchon & Marco's "Golden West" Novel Idea
EDDIE PEABODY THE BANJO WIZARD
MIDNITE PREVIEW EL BRENDEL IN "MR. LEMON OF ORANGE" With FIFI DORSAY

MARY PICKFORD as "KIKI" with Reginald Denny
"Our Mary" as a Fiery Madcap Fighting to Win Her Man!
The most sensational surprise role of her career!
LOEW'S STATE

Mat. Today 2:00 to 11:30
RITZ
Grand & Junlata
JACK HOLT CONSTANCE CUMMINGS & TOM MOORE in
The Musical-Drama Stage Success "NEW MOON" Lawrence Tibbett, Grace Moore, Adolphe Menjou, Roland Young
Thrilling Romance! Haunting Melodies! It will live with you!
In a Double Program with—
"The Last Parade" A Story of a Blazing Hatred, Flaming Loyalty and a Glorious Love!
Also KRAZY KAT COMIC and Other Subjects.

TODAY'S PHOTO PLAY INDEX

ASHLAND-REX 3526 Newstead	Carole Lombard in "Fast and Loose." Buck Jones in "THE TEXAS RANGER."	Michigan 7224 Michigan	DOROTHY PETERSON in "Mothers Cry." Also Bob Steele in 'The Ridin' Fool.'
BADEN 8201 N. Bdwy.	Helen Chandler, "Mothers Cry." Jack Oakie in "THE GANG BUSTER."	MONTGOMERY 15th & Montgomery	"Men on Call" with EDMUND LOWE.
BREMEN 20th & Bremen	IRENE RICH in "BEAU IDEAL"	NEW SHENANDOAH 2227 S. Bdwy.	3 Features: "A Lady's Morals," "Broadway" and "Scandal Sheet."
Cinderella Cherokee & Iowa	Ronald Colman in "Devil to Pay." Charles Bickford in "RIVERS END."	NEW WHITE WAY 6th & Hickory	"Sinner's Holiday" with Grant Withers. "Free Love" with Conrad Nagel.
EMBASSY 4938 Delmar	RICHARD DIX in "CIMARRON." No. 9 "Spell of the Circus."	O'FALLON W. Florissant at Alice	Chas. Bickford in "Rivers End." Jack Oakie in "THE GANG BUSTER."
FAIRY 5640 Easton	Jack Oakie in "The Gang Buster." John Holland in "EYES OF THE WORLD."	OZARK Webster Groves	Continuous 2:30 to 11:30. JOAN CRAWFORD and LESTER VAIL in "DANCE, FOOLS, DANCE." Also DOROTHY MACKAILL and JOHN HOLIDAY in "ONCE A SINNER."
IRMA 6324 Bartmer	WHEELER and WOOLSEY in 'HALF SHOT AT SUNRISE'	PALM 3010 N. Union	Joan Crawford in "DANCE, FOOLS, DANCE." Also "A LADY MORALS" with Grace Moore and Reginald Denny.
King Bee 1710 N. Jefferson	Geo. Bancroft, "Scandal Sheet." Comedy and "LEATHER PUSHERS."	PAULINE 2060 Claxton	Chas. Bickford in "Rivers End." Frank Morgan in "FAST AND LOOSE."
Kirkwood Kirkwood, Mo.	Walter Huston in "The Criminal Code." Also "CAUGHT CHEATING."	QUEENS 4700 Maffitt	Joan Crawford in "Dance, Fools, Dance." Also Neil Hamilton in "Command Performance." Chester Conklin Comedy.
LEE 4366 Lee	GRETA GARBO in "INSPIRATION"	Red Wing 4557 Virginia	Richard Arlen in "The Sea God." Evelyn Brent. "Madonna of the Streets."
LEMAY 314 Lemay Ferry Road	"HOLIDAY" with Ann Harding. Also Bob Custer in "UNDER TEXAS SKIES."	ROBIN 5479 Robin	Year's Sensation, "Mothers Cry." Edward Horton in "Once a Gentleman."
Macklind 5415 Arsenal	RICHARD DIX in "CIMARRON"	Southampton 5500 Lansdowne	Jean Crawford in 'Dance, Fools Dance' & 'A Lady's Morals'
Marquette 1806 Franklin	RONALD COLMAN in "THE DEVIL TO PAY." Also Comedy and Serial.	Virginia 5417 Virginia	GEORGE BANCROFT in "SCANDAL SHEET." NEIL HAMILTON in 'EX-FLAME.'
McNAIR 2100 Pestalozzi	Gift Nite. Wheeler and Woolsey in "Hook, Line & Sinker," & 'Sunrise Trail.'	Wellston 6226 Easton	El Brendel in "The Big Trail." Also "Grumpy" and "Gang" Comedy.
MELBA Grand & Miami	Helen Twelvetrees in "Millie." Also "Fast and Loose," Marion Hopkins.		
MELVIN 2912 Chippewa	"Swing High" with Helen Twelvetrees. Also Sally Starr, "Pardon My Gun."		

PHOTOPLAY THEATERS

MIDNIGHT PREVIEW
MR. GEORGE ARLISS IN "THE MILLIONAIRE"
Alluring Beauty of "MOROCCO" and the Dashing Star of "COCKEYED WORLD"
Marlene DIETRICH
VICTOR McLAGLEN
In Paramount's High - Voltage Romance . . . .
Dishonored
On the Stage St. Louis' Favorite
ED LOWRY in "Illustrations"
With the Star of Artists & Models
FRANK GABY
LLORA HOFFMAN
STANLEY BROS.
FOSTER GIRLS
AMBASSADOR

MIDNIGHT PREVIEW
FRANK FAY in "GOD'S GIFT TO WOMEN"
With Laura La Plante
SWEETHEARTS AGAIN!
In an Absorbing, Thrilling Romance
RICHARD ARLEN MARY BRIAN in "Gun Smoke"
Paramount Hit with EUGENE PALLETTE LOUISE FAZENDA WILLIAM BOYD
MISSOURI

Popular Comics News Photogra

SATURDAY, APRIL 18, 1931.

Mrs. John S. Shephard of New Sabin of New York photograp asking for repeal of eighteenth

ANOTHE

Self-bailing and self-righting built for the Coast Guard.

ANTON CERMAK, recently of Chicago, with his two gu Miami Beach, Fla.

Nelson Cunliff, Executive Committee

rst White Woman at Nome Dies.
the Associated Press.
NOME, Alaska, April 18.—Mrs.
nita ("Mother") Tiffany, 82 years
d, the first white woman to land
Nome during the gold rush of
97 and 1898, is dead. She suc-
umbed at a hospital here yester-
ay.

PHOTOPLAY THEATERS

MIDNIGHT PREVIEW
MR. GEORGE
ARLISS
IN
"THE MILLIONAIRE"

VICTOR McLAGLEN
In Paramount's High Voltage Romance . . . .
Dishonored
On the Stage
St. Louis' Favorite
ED LOWRY
in "Illustrations"
With the Star of Artists & Models
FRANK GABY
LLORA HOFFMAN
STANLEY BROS.
FOSTER GIRLS
AMBASSADOR

MIDNIGHT PREVIEW
FRANK FAY in
"GOD'S GIFT TO WOMEN"
With Laura La Plante

SWEETHEARTS AGAIN!
In an Absorbing, Thrilling Romance
ICHARD ARLEN
MARY BRIAN
"Gun Smoke"
Paramount Hit with
EUGENE PALLETTE
LOUISE FAZENDA
WILLIAM BOYD
MISSOURI

MOON" Thrilling Romance! Haunting Melodies! It will live with you!
Adolphe Menjou, Roland Young
Program with
rade' A Story of a Blazing Hatred, Flaming Loyalty and a Glorious Love!
Other Subjects.

PLAY INDEX

gan | DOROTHY PETERSON in "Mothers Cry." Also Bob Steele in 'The Ridin' Fool.'
ERY | "Men on Call" with EDMUND LOWE.
ANDOAH | 3 Features: "A Lady's Morals," "Broadway" and "Scandal Sheet."
dwy. |
E WAY | "Sinner's Holiday" with Grant Withers. "Free Love" with Conrad Nagel.
kory |
LON | Chas. Bickford in "Rivers End." Jack Oakie in "THE GANG BUSTER."
ant |
K | Continuous 2:30 to 11.30. JOAN CRAWFORD and LESTER VAIL in 'DANCE, FOOLS, DANCE.'
roves | DOROTHY MACKAILL and JOHN in "ONCE A SINNER."
M | Joan Crawford in "DANCE, FOOLS, DANCE." Also "A LADY MORALS" with
ion | ore and Reginald Denny.
NE | Chas. Bickford in "Rivers End." Frank Morgan in "FAST AND LOOSE."
on |
NS | Joan Crawford in "Dance, Fools, Dance." Also Neil Hamilton in "Command
t | Chester Conklin Comedy.
e." |
ing | Richard Arlen in "The Sea God." Evelyn Brent, 'Madonna of the Streets.'
ia |
N | Year's Sensation, "Mothers Cry." Edward Horton in "Once a Gentleman."
mpton | Joan Crawford in 'Dance, Fools Dance' & 'A Lady's Morals'
owne |
a | GEORGE BANCROFT in "SCANDAL SHEET." NEIL
a | HAMILTON in 'EX-FLAME.'
on | El Brendel in "The Big Trail." Also "Grumpy" and "Gang" Comedy.

Popular Comics
News Photographs

ST. LOUIS POST-DISPATCH
DAILY MAGAZINE

Fiction—Radio News
and Features of
Popular Interest

SATURDAY, APRIL 18, 1931.

SELECTING MUNICIPAL OPERA CHORUS

Candidates for positions undergoing tests for voice and steps at the American Theater. At left, Miss Martha Henning; right, Miss Arleen Wiedman.
—By Post-Dispatch staff photographer.

Mrs. John S. Shephard of New York, Mrs. James Ross Todd of Kentucky, and Mrs. Charles H. Sabin of New York photographed in Washington after presenting petition to President Hoover asking for repeal of eighteenth amendment.

ANOTHER "UNSINKABLE LIFEBOAT"

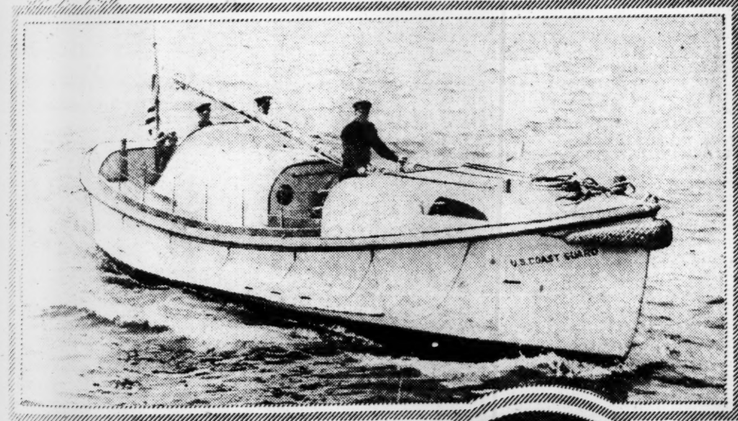

Self-bailing and self-righting is this power craft built for the Coast Guard. It is 36 feet long.

THAT'S GETTING THROUGH THE WATER!

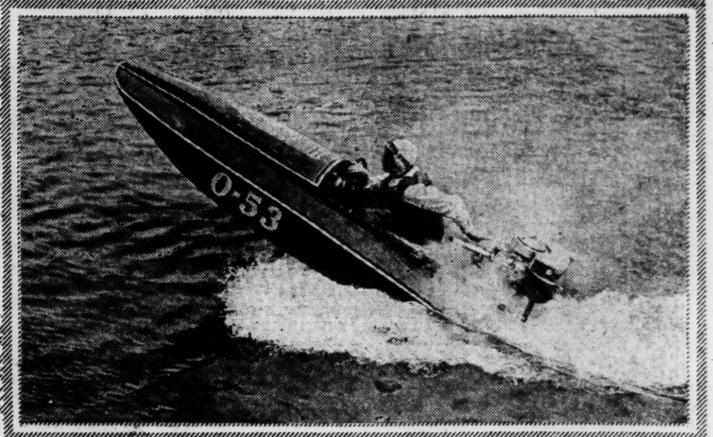

Miss Loretta Turnbull of Monrovia, Cal., daughter of the Commodore of the National Outboard Association, tuning up for races at Los Angeles.

U. S. EMBASSY DESTROYED BY FIRE

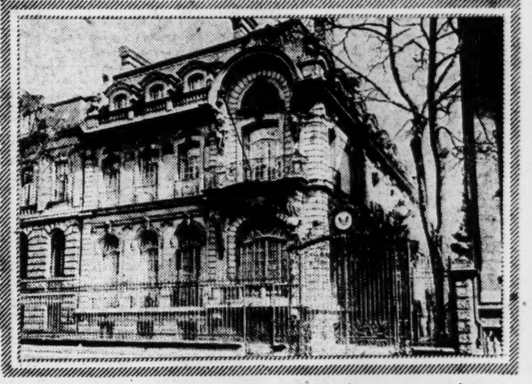

Bleucher Palace, recently purchased for American representatives in Berlin, as it looked before flames ruined structure.

WHERE THE AIRPLANE HIT THE ROOF

It came crashing down from a height of 6000 feet upon this residence in Washington, and went right through to the cellar—that is, the engine and part of the fuselage did. The wings were stripped off by the rafters. No occupants of the house were in the way, and the pilot had leaped in a parachute, so there were no casualties.

THE SMILE THAT WON'T COME OFF

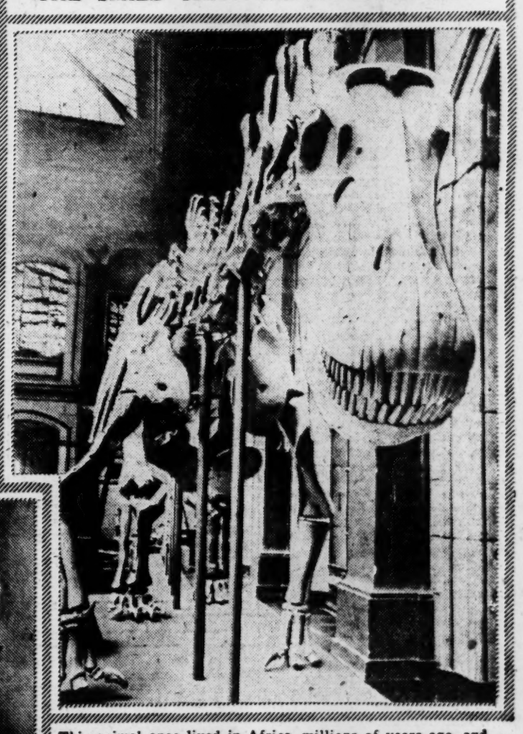

This animal once lived in Africa, millions of years ago, and some of its bones have been unearthed by modern scientists. They have just been reassembled in a Berlin museum, and what was missing in the frame has been supplied. The beast stood 13 feet high, experts estimate.

CITIZEN EXECUTIVES OF MUNICIPAL OPERA THIS YEAR

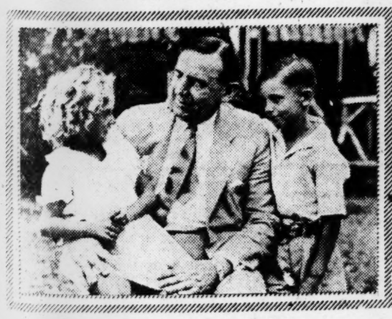

ANTON CERMAK, recently elected Mayor of Chicago, with his two grandchildren at Miami Beach, Fla.

Henry W. Kiel, President.

Harry L. Salisbury, — First Vice President.

Walter B. Weisenburger, Divisional Director, Administration and Finance.

Max Koenigsberg, Executive Committee.

Photos by Strauss.

Nelson Cunliff, Executive Committee.

Fred W. Pape, Executive Committee.

Otto E. Rugg, Divisional Director Concessions.

Paul J. Wielandy, Divisional Director Welfare.

Charles M. Talbert, Executive Committee.

Arthur Siegel, Executive Committee.

M. E. Holderness, Divisional Director Publicity

Marriage for Two

By ARTHUR SOMERS POCHE

CHAPTER EIGHTEEN.

SHE stared at him. The shallow blue eyes took on opacity that made them hard to fathom.

"Then—what happened—out there—didn't mean—what we thought it meant?"

"How could it?" he asked. "Helen, you don't love me. If you did, our engagement would never have been broken. Your mother could never have made you do that. Not if you'd cared."

"Perhaps," she said, "you'd never have let me, if you'd really cared."

He stared at her. "That may be true," he admitted. "But—that's all ended now. What—just happened—I know you didn't mean it. The impulse"—

"Are you being chivalrous, Larry?" Her voice was mocking.

He shook his head. "I'm just trying to be truthful."

"Sometimes women prefer falsehoods," she reminded him.

"There's been enough of that between us," he retorted.

"You mean—on my side?"

He leaned forward and touched the hand that lay idly on the table edge.

"Helen, let's be friends."

"Why?" she asked.

"Well, why not?" he inquired.

"Do you think we can be?"

"We can try," he told her.

"Have you never heard of the woman scorned?" Her voice was light.

"If I thought you meant that, I'd feel badly," he rejoined. "But a moment—after what we'd been to each other"——

"Of course, I don't mean it. And—you're right," she said. "The moon, the surf, the sight of each other—only—you had no right to tell your wife, Larry. What on earth does she think of me?"

* * *

HE made no reply to this, for Mainwaring, one of the nondescript but well-mannered members of the colony, bowed before her and begged for a dance.

Larry reached for a drink. He needed one, had earned one, he felt. In the short space of 30 minutes he had been spiritually unfaithful to his wife, had discovered that he loved her, had broken the chains—forever—of a previous love affair, had told his wife what he had done—— Oh, it was too mixed up. He drank deeply of the champagne and refilled his glass.

He was lifting it to his lips when Jeanne Mazell's bright voice rebuked him.

"Larry Tracy, put that down," she ordered.

"Why?" he mildly inquired.

"Because you're one American aboard who isn't going to drink too much," she told him.

"Seen signs of my approaching surrender to the demon?" he laughed.

She nodded. "A very beautiful sign."

"And that cryptic remark is, I suppose, perfectly clear?"

"Don't be silly, Larry. Every one here knows about you and Helen Wilson. But they needn't know that seeing her had upset you."

"Will a second glass of champagne inform them of that?" he sneered.

"Too many second glasses will," she replied. "I should think," she went on, "that ordinary good taste would have kept her away."

"Thinking aloud is sometimes rude, Jeanne," he warned her.

"And there are worse things, my silly friend, than rudeness," she retorted. "Larry, do you realize how lovely Joyce is?"

"I'm beginning to," he said.

"Other men don't need as long as you seem to," she said. "Billy Valdemagara has gone in at the deep end already."

"Billy always does, doesn't he?" he commented.

She shook her head.

"Not this way, Larry."

"Well, you should know. He's been your pet particular private beau for—how long, Jeanne?"

"Not ever," she answered. "Billy hasn't ever been any woman's tame cat. Billy likes me, and I like Billy. I'm only fonder of two men, my husband and you, Larry."

"That's sweet of you, Jeanne," he told her.

"I'm not being sweet. I'm being honest. I like you, Larry. And I've fallen in love with your wife. Larry, no man can be blamed for being a fool once; but a second time. * * *"

* * *

SHE shook her head.

"What was the first?" he asked.

"Kissing Helen Wilson where Weedon could see you," she answered.

His eyebrows raised. "So Paul has talked already, eh?"

"And will talk more. You struck him, Larry. He had to talk."

He studied her. "You girls all think alike—and correctly, don't you?"

"Joyce warned me, too," he replied.

"Larry, you incredible child, do you mean that you told Joyce, yourself?"

"Why not? She'd have heard it rather soon, I think. Don't you?"

She ignored the question.

"You didn't tell her because you were afraid some one else would, Larry. Oh, Larry Tracy, don't you know that the time to tell a woman you love her is not when you've just discovered it?"

"You're not by any chance, given to this sort of thing, are you? It must be rather disconcerting to your intimates, Jeanne."

"Oh, I've not been reading your mind, my child," she laughed. "One doesn't do that sort of thing, Larry. One reads one's own mind, guesses that some one else has reacted in the same way—Larry, dear boy, I didn't know I loved Jim until—well, there was some one else. Jim—bless him—lets me do as I please. Always has. And—Jim's older and—understands. But I didn't understand. And some one else—yes, there was a kiss, too, Larry, and I ran straight to Jim, and told him what I'd just found out, that I adored him and no one else. Do you see?"

"Then you did exactly what I did."

"But with a woman it's different, Larry. But no man would understand. You should have waited—waited until Helen Wilson's gone—what did Joyce say? No, I didn't mean to ask that. It's none of my business. In fact, none of this is my business, but—your wife is sweet, Larry."

"I've discovered that," he said drily.

"So have others, and so will more," she told him.

"You were, I believe, about to warn me about Billy"——

"Don't be silly. Billy's a gentleman. But breeding doesn't always protect a man from himself, you know, Larry, don't neglect"——

"Oh, my God, don't make me laugh, Jeanne," he interrupted.

"If there's neglect, it will be hers. Not that she won't be right about it"——

"I wish," sighed Jeanne, "that there were no such thing as sex loyalty. But there is, and I'm a slave to it. With which cryptic remark the beautiful young matron indicated her desire to be asked to dance, and the gentleman"——

"Rose to the occasion. Mrs. Mazell, will you do me the great honor to aid me in knocking a few Argentinians off this here, now, dancing floor?"

* * *

AS they glided out upon the floor, the Marquis and Joyce returned to the table. The two women smiled at each other, but Valdemagara's nod to Larry was none too cordial.

As they sat down Joyce noted a cut on the knuckles of Billy's right hand.

"You're bleeding," she said.

He nodded carelessly. "Hit it against something."

Joyce eyed him.

"Not since we started dancing?" But of course not. When?"

He avoided her eyes. "Outside—on a rock."

She shifted the subject suddenly.

"Why are you offended with Larry?"

His amazement was too great.

"Offended? With your husband? My dear Mrs. Tracy"——

"Why?" she flatly interrupted.

"I don't know what you are talking about," he protested. "Larry is one of my best friends"——

"Which always adds to the gravity of the offense," she said "Why Billy?"

"Aren't you being a bit serious without reason?" he asked.

"Perhaps you have been serious—without reason," she countered.

"Let's dance," he abruptly suggested.

"We've danced enough Billy," she said gently. "So—Mr. Weedon has been talking already, eh?"

Valdemagara blushed deeply. "I don't know what you mean," he muttered.

"And you struck him. That was rather fine of you, Billy, even if it's the one thing that will make him talk the more. You see, Larry has already struck him, yet—he talked."

"Larry struck him?"

"Of course. Men are like that. They never realize that blows only have effect upon the brave, who are humiliated by them. The coward—and that's why you were cool to Larry. You expect too much of men, Billy, and being a man you should know that."

"I wasn't cool to Larry," he protested.

"Then you didn't believe Weedon?"

"What do you know about all this, anyway?" he asked.

"Only that Larry has already told me. You see, he kissed the lady. Weedon saw them, and—Larry came to me."

"The idiot," exclaimed Valdemagara.

"So another person—of my own sex—said. But I don't feel that way. I—after all, it was decent of him."

The Marquis' eyes met hers. "Then you've forgiven him? Joyce—you are my friend and I am your friend, and I shall always call you Joyce—you have forgiven him?"

"Ah, that is something else," she replied. "To respect a man for his honesty, does not mean that one forgives him for—other matters. Now—shall we dance again?"

(Continued Monday.)

The Divorce *Mill Meets* Competition

GOV. FRED B. BALZAR.

Reno Has No Intention of Letting Its Modern Bonanza Pan Out So New Laws Are Passed to Attract Those Who Want to Have the Wedding Knot Untied.

WHEN the great bonanza at Virginia City, Nev., 22 miles from Reno, panned out, that roaring mining camp diminished from a metropolis of about 40,000 population in the '70s to a skeleton of its former self, with 400 residents today.

Reno is determined to profit by the example, and prevent its modern bonanza, the great gold and silver lode of its easy divorce laws, from panning out. It is meeting all competition, by going that competition one or more better. The newest bid to hold the business goes into effect May 1, and permits a divorce after a residence of six weeks. It also eliminates the necessity of making specific allegations in the petition, and has a companion measure allowing the holding of hearings behind closed doors.

And that the six weeks need not be spent unprofitably, either to the prospective customers or the state, gambling houses are wide open.

Reno just won't be beat. When it still had the 90-day divorce law, Boise, Idaho, hoped at least to stay in the running by getting through a 90-day law for that state. But all it could offer was the short time. As Mrs. Maude Largent Cosho, a State representative, commented in asserting Nevada's gambling facilities prevented competition:

"Visitors would go back East and say they had to sit around for three months and crochet. That isn't as good advertising as we are getting from spuds and Senator Borah."

* * *

THE six weeks' law wouldn't have been necessary for Reno to compete with Boise, but Hot Springs became a strong rival when Arkansas passed a 90-day law. Arkansas didn't have legalized gambling, but Hot Springs rates pretty high, divorce or no divorce, as a place to while away a few days or weeks. Especially since the Government is taking a hand in the bathing facilities by improving the National Park. For one thing, no one could be absolutely certain whether the visitor was there to recover from a nervous breakdown or from matrimony. And the visitor could recover from both at the same time, thereby keeping up American standards of efficiency. But the true matrimonial sufferers want speed, and six weeks of suspense is better spent counteracted by the suspense of the gaming table, than 12 weeks in hot water literally and figuratively.

Besides, Reno has the reputation. The closed-doors-hearing measure may draw some custom, but publicity offers a good chance to keep friends informed without the bother of sending out announcements. When someone goes to Reno, the purpose is pretty obvious.

Lest the city seems a trifle biased on the side of divorces, it may be well to mention that it does a thriving trade in marriages. There are no hindrances placed in the way of marriage other than the regular procedure, so in addition to the newly freed tying other knots, many Californians cross the State line, 11 miles away. California requires three days to elapse between the issuing of a certificate and the ceremony, that the participants may not act too hastily.

* * *

THE divorce business is estimated to bring into Reno more than $3,000,000 annually, by way of lawyers' fees, court costs, hotel bills, and incidentals. It will probably be more in the future, for the wide open gambling law will mean a big revenue to the city as well as State from licenses. During the past year, 2149 divorces were granted; occasionally a divorce is refused, but so rarely that the income from the failure is negligible. As the city has a population of only 18,000, it is not especially troubled by hard times.

Virtually all forms of gambling became legal in Nevada March 20, when Gov. Fred B. Balzar signed the gambling bill, and at the same time the six-weeks' divorce bill. Reno promptly went gambling mad, and its gaming tables were crowded to capacity. Oh, yes, it already had them. Not quite so many before as after, and not officially, but it never has been hard to find a place in Reno to court Dame Chance.

"It's all nonsense trying to regulate people's morals by law," Mayor E. E. Roberts of Reno said when the law passed. "For eight years I've been trying to make Reno a place where everybody can do what they please—just so they don't interfere with other people's rights. Now we can do lawfully what Nevada has always done under cover. I don't think it will increase revenues much. The city has been deriving about $35,000 a year from card games."

The chief effect of the wide-open law was to increase the patronage of places already in operation.

* * *

IT is quite evident that Reno is not a place of tears, except those brought to court for effect, even though it is the burying ground for innumerable romances. The chief worry is the possibility that the other party to the severance may not co-operate and the divorce will be granted by default, which is not legal in all states. To counteract that are the gambling places, some of them in leading clubs, the clubs themselves, and constant parties. And always the diversion of going to the station and seeing off the "residents" of Nevada who have been successful in their missions and are going home.

Speaking From Experience

By MARTHA CARR

Letters intended for this column must be addressed to Martha Carr at the St. Louis Post-Dispatch. Mrs. Carr will answer all questions of general interest but, of course, cannot give advice on matters of a purely legal or medical nature. Those who do not care to have their letters published may enclose an addressed and stamped envelope for a personal reply.

DEAR MRS. CARR: I have read the letters of Business Man and Old-Fashioned and also your comments thereon. I am inclined to agree with both Old-Fashioned and Business Man. I am wondering if perhaps you have not read the comment of the Rev. Richard E. Morton, Boston University student preacher who had the courage to take the mask off the modern girl and, in a lecture warning young men of the ignoble characteristics of this species, took her off her pedestal.

How true the phrase he used: "The modern girl is a pleasure-mad parasite!" For the benefit of those who do not know what a parasite is, let them be reminded that a parasite is a creature that ekes out an existence on the toil of others. Yes, the modern girl expects everything and has nothing to give in return; not sympathy, comfort or understanding.

Marriage is a risky thing for young men these days. It usually turns out to be much worse than the state it is supposed to remedy, namely, loneliness. We must pull the girl from her pedestal for her own good and teach her that with her acquired liberty she must assume responsibilities of men. If not willing to do this, then give up the prerogatives of men. Certainly she cannot want both to be coddled as an angel, to demand courtesies as a woman and also the same rights as a man. O, selfishness, thy name is woman!

WOMAN-HATER.

If you read Old-Fashioned carefully, you will remember that her chief condemnation of women was directed, not at the parasite, but at the woman who left the portals of her own home to go to work.

You think that "acquiring the prerogatives of men"; that is, I suppose, being self-sustaining and entering into competition with men's work, is not to be desired. And yet you do not approve of her living on her husband's labor. In making a home and fulfilling the duties connected with it (which undoubtedly most women do to the best of their ability) is she not doing her part?

"Parasite" is a very old word that has been applied from time immemorial to a "no-account." It applies equally well to a "no-account" of 1930 and a "no-account" of 1931. And there were men of 1930 who also signed themselves, "Woman Hater."

Cosmo Hamilton, playwright, short story writer, novelist, traveler and sophisticate, is quoted as saying, "The reason men evade love is not because women do not interest men, as they claim, but deep in their hearts they are aware that they are inferior to the modern woman. They do not feel at ease with her and are unable to handle her intelligently. Women today are better educated than men. They are charming, attractive, radiantly healthy young creatures who have wonderful spirit. They are determined to do what they can to live to the utmost."

"A man of today," he continues, "hardly bestirs himself to make love. But no red-blooded, real man would allow a woman to play a lone hand in the game of love. He will not accept all and give nothing. He must not try to hide his dullness under a mask of indifference and conceit. He must pay a woman compliments—but sincere ones. Women are too alert, to be fooled by a half lazy courtship.

"In giving out jobs, I find many young men too lazy and smug to make a success of their work. That is why the women are edging them out of many fields of endeavor. Even debutantes referring to the class so often spoken of as parasites, are doing splendid things in hospitals, the slums and charity affairs. Women are now the ones eager to learn."

* * *

DEAR MRS. CARR: I wonder if you could find a few minutes' time to help me. Perhaps it is out of your line, but I have to confide in someone, so I am trusting in you. I am 32 years of age and know I am the most miserable human alive. Now here is my trouble. I have a face and neck and arms covered with freckles—hundreds of them. I have tried everything under the sun to get rid of them.

I am ashamed to go anywhere and try never to go out in the sun or wind and the folks I work with are always urging me to do something. I don't know what it means to walk out in the sunshine on a lovely day, all because I am ashamed to show my face. If you can only help me, I'll feel that life is worth living. A. V.

I am sure that the freckles are a very real tragedy to you, but you have grown morbid over them and I think it quite as necessary, if not more so, for you to get them out of your mind as well as off your face. I know several people who have them, who are so delightful to know and such fine friends, that I forget about it until someone speaks of them. Remember this, though. They never mention freckles themselves unless it is in a joking way. It is the same with other physical blemishes, sometimes even a real deformity; if the person afflicted does not give them too much importance, others are not likely to do so.

I cannot recommend cosmetics of any kind and you have probably tried the old-fashioned remedies—lemon juice, diluted, and buttermilk; the latter used at night, and the former after washing the face in the morning. It is said this will make them paler. One thing I can say: When you go into the sunlight always protect your skin with a good powder. But don't stay out of the sunlight; that you need inside as well as out.

* * *

DEAR MRS. CARR: You have helped others. Won't you please help me? I just can't seem to keep a fellow interested in me. They like me but as time goes on, they drift away from me. I am rather quiet, but I don't believe that has anything to do with it. Can't you find the answer, Martha?

If there is one, you are the one who can find it. At present I am very interested in a certain one. Do you think if I am very jolly and talkative that I may keep him longer? Please answer this as soon as possible and give me the information to make me happy.

BABE H.

If there are any set rules for holding the attentions of the drifting male, I do not know what they are. I think in many cases the girls are too anxious to do so and that is always fatal. Men like to be the pursuers; that is, if a girl stalks juts a little, the man should be kept in ignorance of it. Try finding out what interests the gentleman, and take a natural interest in it as you would in anything that concerns any friend. Of course be cheerful. But don't have a conniption fit every time he appears.

HEALTH

Brief articles prepared by experts Edited by Dr. Iago Galdston, for the New York Academy of Medicine.

Nervous Indigestion—III

WHILE such intense emotions as pain, anger, fright or disgust may arrest and disturb digestion, they are not as frequently the cause of nervous indigestion as the less intense but more enduring emotional states such as worry, anxiety, chronic fatigue or psychic disturbances.

One can be "on edge" for weeks with no adequate appreciation of how tense one's "nerves" are, or so engrossed in important work that all consciousness of the body's workings is lost, but the accumulated effect of such an existence may be felt when the victim awakens one day to find his digestion upset.

The upset may be accompanied by widely distributed but vague pains over the entire abdomen, or sharp pains confined to one region. Or there may be continuons diarrhea, severe constipation, or, less frequently, vomiting.

Whatever the form of the upset, and always barring organic disease, such as ulcers, gall stones, cancer, etc., the condition is the end result of some certain forces which interfere with the regular cycle of the digestive process.

It is interesting at this point to inquire why is it not possible to give the digestive system decent food and have it go on with the job of converting it into useful fuel, without being affected by the brain or the state of one's emotions.

There is no adequate answer to this query. The body neither in structure nor in function conforms to what we consider logical. Furthermore, some individuals are so constituted that little affects their digestion.

Appearing valid as an explanation, in part at least, is the point that modern civilization makes demands upon the human machine far in excess of its capacities. Nervous indigestion appears largely to be the result of antagonistic demands made on the one hand by the human body and on the other by the day's needs.

WHAT'S NEW IN LINENS

By BETH BUCHANAN.

FOR the last few years the white sales haven't been white at all, but a myriad of rainbow colors. But this year there's a tendency toward white again—white and the lightest pastels. The new shades are much more delicate in tone than those of former years.

Bed linens are being chosen almost entirely in white. It's practical, and somehow people like the idea of sleeping between spotless white sheets.

Color is principally confined to the borders in today's linens.

A rich shade of ivory leads in the favorite colors for table linens. It blends well in either old-fashioned or modern dining rooms. Shades of luscious peach, gold and the palest green are also popular.

Those who like the newest in table settings will want to see the rayon cloths, which have a lustrous finish. The most effective ones are perfectly plain, with wide borders of the lighter side weave.

Half fold dinner napkins are being used, as well as the conventional square ones. These oblong napkins are only folded once when placed across the lap.

Hostesses no longer consider damask cloths the only type for formal entertaining. Beautiful cloths of net, cutwork and filet show the wood of the table to advantage. Most of these are in the natural linen shade.

The Spanish linens are especially attractive this year. One store has imported striking-looking cloths of fish net, a square open weave with contrasting solid bands, or geometric designs. Sometimes they have a bit of green or yellow woven in.

The Spanish filet cloths which another store is showing have more character than most of the filets we've seen formerly. These have an unusual feature, closely woven centers, which make the filet work seem ever so much richer in contrast. Sometimes the borders are solid and the cloth has a filet center.

For luncheon sets, hand-woven Bisso or church linen is lovely. It's almost as sheer as the Japanese linens that you've seen, only not so waxy in finish. And the weave is much more even. Being made in Italy, it is trimmed with some form of Italian embroidery.

Printo ombra or shadow embroidery trims some of the exclusive luncheon sets and bridge cloths. It's done on the wrong side and almost looks like an applique in its subtle outlining.

If you've been looking longingly at Assisi work for the last few years when it was expensive, you'll rejoice to know it's cheaper now. The Chinese women are making it for much less than the Italian women used to ask. You've these smart little Orientals to thank for being able to get handmade filet cloths at absurdly low prices, too.

For informal lunch and breakfast the French Basque sets are delightful. These inexpensive linens aren't linen at all, but heavy, closely woven cotton, which will wear for years. They have woven stripes and checks of red, blue and bright colors that harmonize with gay pottery dishes. The borders are fringed.

If your bath linens were bought before the days of colored towels you needn't regret it any longer. Some of the most expensive towels are white these days—and white with the old-fashioned colored borders. Beige is one of the newest shades for towels. It's charming bordered in henna or turquoise. Creamy yellows and the paler pastels are also being shown.

We're glad to hear that those dinky little guest towels which people hesitate to soil are being replaced by soft, absorbent huck ones in the best of homes. Our idea of the height of inhospitality is to hang a few "finger towels" by the wash basin. These flimsy little things are not even adequate to dry the entire hand.

Hamburg Casserole

One pound hamburg steak, two onions, four slices of bacon, one can kidney beans, one quart tomato pulp, salt, pepper. Dice bacon and cook with chopped onions until the onions are a golden brown. Mix with the steak, beans and tomatoes. Season and pour into a buttered casserole. Sprinkle top with buttered crumbs and bake in a moderate oven for three-fourths of an hour.

Here's a Market for Articles You Do Not Need

Readers of the Post-Dispatch Classified Columns are Watching to Purchase Useful Articles.

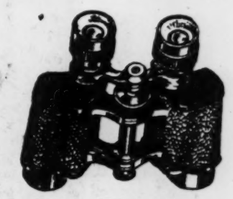

The Post-Dispatch Classified Advertisements find buyers quickly for all sorts of useful instruments, household goods, tools, appliances, machinery, etc. for cash. What have you to offer? Tell these readers and sell articles no longer in use.

Call MAin 1111 for an Adtaker

CROSS-WORD

By Ralph Albert (Copyright, 1931.)

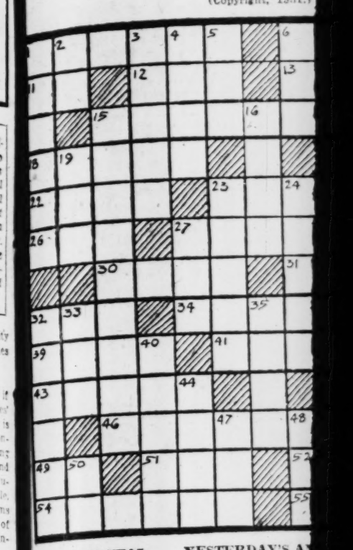

HORIZONTAL.

1 A king of Scotland
6 City in Minnesota
11 Like
12 Fear
13 Unit
14 A diphthong
15 Separating solid from liquid by means of a filter
18 Mountain lakes
20 Weary
22 Curved molding
23 Guided
25 Title
26 Man's nickname
27 Worries
29 Shell that fails to explode
30 Dash
31 The bark of the paper mulberry, made into cloth
32 Distant
34 Attack
36 Black sticky liquid
39 Check
41 Title
42 Parent
43 Mythological character
45 Narrow ope
46 A Russian a noted an
49 Company
51 Note of scale
52 Edge
53 Preposition
54 Rubbed out
55 Models

VERTICA

1 English ch
2 Pronoun
3 Author o Christian"
4 Carpenter' (pl.)

YESTERDAY'S A

Tonight on St. L

At 5:00.
KSD—The High Road of Adventure (chain).
KMOX—Children's program.
KWK—Teatimers.
WIL—Twilight Reveries.
At 5:15.
KMOX—Orchestra.
KWK—Smith Ballew's Orchestra (chain).
WIL—Serenaders.
At 5:45.
KSD—Uncle Abe and David (chain).
KWK—Hawaiian Melodies.
WIL—Virginia Frobase.
KMOX—The Anybodys (5:50).
At 6:00.
KFUO—Church Directory and News; organ.
KMOX—Minstrel show.
KWK—Dinner music.
WIL—Sport review.
At 6:15.
KWK—Frank and Ernest.
WIL—Louie's Hungry Five.
At 6:30.
KFUO—Radio Calendar. Organ.
KMOX—Eddie Lowry and his orchestra.
KWK—Rise of the Goldbergs (chain).
WIL—Sparklers.
At 6:45.
KWK—Pickard Family (chain). "Old Bill Cheatham," "Green Mountain Trail," "Swanee River," "Music of Cow Bells," and "Not One Forgotten."
WIL—Mr. Fixit.
At 7:00.
KSD—Weber & Fields (chain).

Saturday Night used to mean

now . . it means
Weber & Fields
America's Fun-Makers
on the program of
Webster Cigars
Every Saturday—Red Network N. B. C. Station KSD at 7:00 P. M.

Domino
PROGRAM
LISTEN to the Domino Su every Saturday night, and
8.30 to 9 o'clock
WIZ, WEZA, WSZ, WHAM, WBAL, KD
"Sweeten it
American Sugar

ng From ience

THA CARR

Letters intended for this column must be addressed to Martha Carr at the St. Louis Post-Dispatch. Mrs. Carr will answer all questions of general interest but, of course, cannot give advice on matters of a purely legal or medical nature. Those who do not care to have their letters published may enclose an addressed and stamped envelope for a personal reply.

hospitals, the slums and charity affairs. Women are now the ones eager to learn."

• • •

DEAR MRS. CARR: I wonder if you could find a few minutes' time to help me. Perhaps it is out of your line, but I have to confide in someone, so I am trusting in you. I am 32 years of age and know I am the most miserable human alive. Now here is my trouble. I have a face and neck and arms covered with freckles—hundreds of them. I have tried everything under the sun to get rid of them.

I am ashamed to go anywhere and try never to go out in the sun or wind and the folks I work with are always urging me to do something. I don't know what it means to walk out in the sunshine on a lovely day, all because I am ashamed to show my face. If you can only help me, I'll feel that life is worth living. A. V.

I am sure that the freckles are a very real tragedy to you, but you have grown morbid over them and think it quite as necessary, if not more so, for you to get them out of your mind as well as off your face. I know several people who have them, who are so delightful to know and such fine friends, that I forget about it until someone speaks of them. Remember this, though. They never mention freckles themselves unless it is in a joking way. It is the same with other physical blemishes, sometimes even a real deformity; if the person afflicted does not give them too much importance, others are not likely to do so.

I cannot recommend cosmetics of any kind and you have probably tried the old-fashioned remedies—lemon juice, diluted, and buttermilk; the latter used at night, and the former after washing the face in the morning. It is said this will make them paler. One thing I can say: When you go into the sunlight, always protect your skin with a good powder. But don't stay out in the sunlight; that you need indoors as well as out.

• • •

DEAR MRS. CARR: You have helped others. Won't you please help me? I just can't seem to keep a fellow interested in me. They like me but as time goes on, they drift away from me. I am rather quiet, but I don't believe that has anything to do with it. Can't you find the answer, Martha?

If there is one, you are the one who can find it. At present I am very interested in a certain one. If you think if I am very jolly and talkative that I may keep him longer? Please answer this as soon as possible and give me the information to make me happy.

BABE II.

If there are any set rules for holding the attentions of the drift-ing male, I do not know what they are. I think in many cases the girls are too anxious to do so and it is always fatal. Men like to be the pursuers; that is, if a girl likes juts a little, the man should be kept in ignorance of it. Try finding out what interests the gentleman, and take a natural interest in it as you would in anything that concerns any friend. Of course be careful. But don't have a conversation fit every time he appears.

arket for
o Not Need

sified Advertise-
kly for all sorts
ousehold goods,
hinery, etc. for
to offer? Tell
rticles no longer

r an Adtaker

CROSS-WORD PUZZLE

By Ralph Albertson
(Copyright, 1931.)

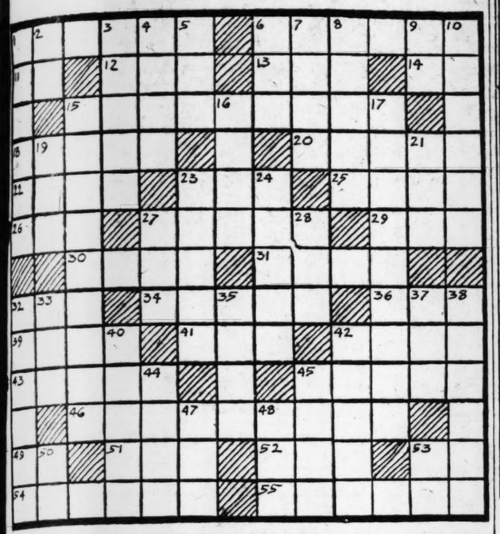

HORIZONTAL.

1 A king of Scotland
4 City in Minnesota
11 Like
12 Fear
13 Unit
14 A diphthong
15 Separating solid from liquid by means of a filter
17 Mountain lakes
20 Weary
22 Curved molding
23 Guided
25 Title
26 Man's nickname
27 Worries
29 Shell that fails to explode
30 Lash
31 The bark of the paper mulberry, made into cloth
32 Distant
34 Attack
35 Black sticky liquid
39 Check
41 Title
42 Parent
43 Mythological character
45 Narrow openings
46 A Russian prince, a noted anarchist
49 Company (ab.)
51 Note of Guido's scale
52 Edge
53 Preposition
54 Rubbed out
55 Models

VERTICAL

1 English chemist
2 Pronoun
3 Author of "The Christian"
4 Carpenter's tool (pl.)
5 Snare
6 Kind of beetle
7 A group regarded as a single whole
8 Russian leader
9 Preposition
10 Gave by hand
15 Man's name
16 Always
17 Grade
19 Grow old
21 Ostrich-like bird
23 Narrow roads
24 Prevent
27 A conveyance
28 Rested
32 European country
33 Air, combining form
35 Place for storing fodder
37 Skill
38 Sets again
40 Nostrils
42 Mud
44 Part of the foot
45 Slide
47 Small cushion
48 Three, prefix
50 Conjunction
59 Pronoun

YESTERDAY'S ANSWER

SMITH TRAITS
NATHOS ARBOR
AT AIDED ERA
RAILS VALOR T
DRAY REVEL SH
YES MARIE SHE
S SAL SKATE
GRAINT SCALP
US ONSET TILE
INANE PARED L
NAME LIMES FA
ART LADEN TOY
YELLOW STAIRS

Tonight on St. Louis Stations

At 5:00.

KSD—The High Road of Adventure (chain).
KMOX—Children's program.
KWK—Teatimers.
WIL—Twilight Reveries.

At 5:15.

KMOX—Orchestra.
KWK—Smith Ballew's Orchestra (chain).
WIL—Serenaders.

At 5:45.

KSD—Uncle Abe and David (chain).
KWK—Hawaiian Melodies.
WIL—Virginia Frobase.
KMOX—The Anybodys (5:50).

At 6:00.

KFUO—Church Directory and News organ.
KMOX—Minstrel show.
KWK—Dinner music.
WIL—Sport review.

At 6:15.

KWK—Frank and Ernest.
WIL—Louie's Hungry Five.

At 6:30.

KFUO—Radio Calendar. Organ.
KMOX—Eddie Lowry and his orchestra.
KWK—Rise of the Goldbergs (chain).
WIL—Sparklers.

At 6:45.

KWK—Pickard Family (chain). "Oh But Cheatham," "Green Mountain Valley," "Swanee River," "Music of Cow Bells," and "Not One Forgotten."
WIL—Mr. Fixit.

At 7:00.

KSD—Weber & Fields (chain).
KMOX—Lowell Thomas (chain).
KWK—Trio.
WIL—Bailey's Orchestra.

At 7:15.

KSD—Varieties Concert (chain). Lew Conrad, crooner, and Welcome Lewis, contralto, soloists.
KMOX—Ben Alley, tenor, and Ann Leaf, organist (chain).
KWK—Allister Wylie, pianist.
WIL—George Muskens, tenor (chain).

At 7:30.

KSD—Silver Flute drama (chain).
KMOX—Orchestra, soloist and Elsie Mae Gordon, monologist (chain).

Love In Springtime ..... Arditi
Nina ..... Percelesi
Reaching for the Moon ..... Berlin
Persian March ..... Strauss

KWK—Vee Lawnhurst, Handy Boys, Earle Spicer, baritone, and orchestra (chain).

Jericho ..... Meyers
Ensemble.
What Is This Thing Called Love? ..... Porter
Vee Lawnhurst with orchestra.
The Preacher and the Bear
Handy Boys.
Southern Moon ..... Zamecnik
Earle Spicer.
Rain or Shine ..... Acer
Orchestra.
Were You Sincere? ..... Rose
Vee Lawnhurst with orchestra.
When That Midnight Choo Choo Leaves for Alabam ..... Berlin
Alabamy Bound
Handy Boys.
A Sergeant of the Line ..... Squire
Earle Spicer.
Excerpts from Funny Face
WIL—Studio.

At 7:45.

KMOX—Bob and Lee.

At 8:00.

KSD—Walter Damrosch's Symphony Orchestra and Floyd Gibbons (chain). The late Leopold Damrosch's orchestration of Schubert's "Marche Militaire" will be featured.

Marche Militaire in D. ..... Schubert
Andantino and Scherzo, from String Quartet ..... Debussy
Finale from Symphony in D Minor. Franck
Caprice ..... Dubensky
Old Russian Soldier's Song.
Dreams on the Ocean ..... Gungl

KWK—Piano Pair.
KMOX—Program commemorating the twenty-fifth anniversary of the San Francisco fire (chain). William Butterworth, president of the Chamber of Commerce of the United States, will speak from Washington after the United States Navy Band has opened the program. Gov. James Rolph Jr. of California, Mayor Angelo J. Rossi of San Francisco and B. H. Gearhart, commander of the California Division of the American Legion, also will speak.
WIL—Orchestra.

At 8:15.

KWK—Ozarkians.

At 8:30.

KWK—Catlin's dance orchestra (chain). This is the first of a new series of dance programs interspersed with Cuban Rumba music (chain).

At 9:00.

KSD—B. A. Rolfe's Orchestra (chain).
KMOX—Simmon's Show Boat (chain). "My Jim," or "The Girl He Left Behind," will be played.
KWK—"Cuckoo" sketch (chain).

At 9:15.

WIL—Dick Buchanan.

At 9:30.

KWK — Clara, Lu and Em (chain).

At 9:45.

KWK—Jesters.

At 10:00.

KSD—Troubadour of the Moon, Lanny Ross, tenor (chain).
KMOX—Denny's Orchestra (chain).
KWK—Amos and Andy (chain).
WIL—Orchestra.

At 10:15.

KSD—Henry Busse's Orchestra (chain).
KWK—Slumber Boat.
KMOX—Pryor's Band (chain).
WIL—Jim Jerome.

At 10:30.

KMOX—Orchestra.
KWK—Rose's Orchestra.
WIL—Palais d'Or Orchestra.

At 10:45.

KSD—Little Jack Little (chain).

At 11:00.

KSD—Joe Reichman's Orchestra.
KWK—Orchestra.
WIL—Studio frolics.

At 11:30.

KSD—Hal Kemp's Orchestra (chain).
KMOX—Jacquinot Jules, organist.
KWK—Program.

At 12:00.

KWK—Merrymakers.
WIL—Orchestra.

Saturday Night
used to mean

now . . it means
Weber & Fields
America's Fun-Makers
on the program of
Webster Cigars
Every Saturday—Red Network N. B. C.
Station KSD at 7:00 P. M.

Post-Dispatch Radio Broadcasting Station KSD

550 Kc.

Daily 9:40, 10:40, 11:40 a. m., 12:40, 1:15 and 1:40 p. m., complete market news service and weather reports direct from the Merchants' Exchange of St. Louis. 12:50 p. m. and 3:40 p. m., news bulletins. 3:45 p. m. closing quotations on New York Stock Exchange.

Saturday, April 18

12:00 M.—Sky Liners.
1:00 P. M.—Joe Reichman and His Orchestra.
4:00 P. M.—The Lady Next Door.
4:30 P. M.—Song Shoppe.
5:00 P. M.—The High Road of Adventure.
5:45 P. M.—Uncle Abe and David.
7:00 P. M.—Weber and Fields.
7:15 P. M.—Varieties Concert.
7:30 P. M.—The Silver Flute.
8:00 P. M.—The House of Magic.
9:00 P. M.—B. A. Rolfe Dance Orchestra.
10:00 P. M.—Troubadours of the Moon.
10:15 P. M.—Henry Busse Dance Orchestra.
10:45 P. M.—Little Jack Little.
11:00 P. M.—Joe Reichman and His Dance Orchestra.
11:30 P. M.—Hal Kemp and His Orchestra.

CHAIN PROGRAMS TONIGHT

National Broadcasting Co. Red

5:00—High Road of Adventure—KSD, WEAF, WWJ, KSTP, WGY.
5:15—Ludwig Laurier's Orchestra—KSD, WEAF.
5:45—Uncle Abe and David — KSD, WEAF, WSAI, WWJ, WHAS, WOC, WOW, WDAF.
6:00—Jean Austin — WEAF, WWJ, WOC, WHO, WSAI, KOA.
6:15—Laws That Safeguard Society — WEAF.
6:30—Saturday Nite Club—Ted Lewis—WENR, WEAF, WSAI, WOC, WHO, WOW, KSTP.
7:00—Weber & Fields — KSD, WEAF, WGY, WWJ, WSAI, WOC, WHO, WOW.
7:15—Varieties—KSD, WEAF.
7:30—Silver Flute—KSD, WEAF, WGY, WWJ, WSAI, WOC, WHO, WDAF, WSM, WSB, KYW.
8:00—Dammosch's Orchestra — KSD, WEAF, WGY, WWJ, WOW, WDAF, WEBC, WHAS, WSB, KSTP, KOA, WHO, WOC.
9:00—B. A. Rolfe's Orchestra — KSD, WEAF, WGY, WWJ, WGN, WHO, WDAF, WOW, WHAS, WSB, KOA, WOC.
10:00—Troubadours of the Moon—KSD, WEAF, WDAF, WOW, WWJ, WSAI, WOC, WHO, KSTP.
10:15—Henry Busse's Orchestra — KSD, WEAF.
10:45—Little Jack Little—KSD, WEAF, WWJ, WOC, WHO, KOA.
11:00—Hal Kemp and His Orchestra — KSD, WEAF, WDAF, WSB, KOA.
11:30—Ben Cutler's Orchestra — WEAF, WSB, WMC, KOA.

• • •

National Broadcasting Co. Blue

5:00—Raising Junior—WJZ.
5:15—Smith Ballew's Orchestra — KWK, WJZ, KFAB.
6:00—Amos and Andy — WJZ, WLW, KDKA, WCKY.
6:15—Jesters—WJZ, WCKY, WLW.
6:30—Rise of the Goldbergs — KWK, WJZ.
6:45—Southern Folk Songs — KWK, WJZ, KFAB.
7:00—Dixie Circus—WJZ, KDKA, KYW, KTSP.
7:15—Hortense Manath, pianist—WJZ, KDKA, WLW, KFAB, KYW.
7:30—Earl Spicer, Baritone and Orchestra—WLW, KOA, KFAB, KSTP.
8:00—Harbor Lights sketch "The Volgastic Lake." — WJZ, KDKA, KFAB.
8:30—Irving Gellee's Orchestra—KWK, KYW, WJZ, KDKA, WLW.
9:03—"Cuckoo Sketch"—KWK, WJZ.
9:30—Clara, Lu and Em—KWK, WJZ, KDKA, WLW.
9:45—Memory Lane—WJZ, WLW, KDKA.
10:00—Amos and Andy — KWK, WMAQ, WDAF, WFAB, WHAS, WSM, KSB, KTHS, KOA, WFAA.
10:30—Sisters of the Skillet—WJZ, KFAB, KOA, WDAY.
11:00—Phil Spitalny's Orchestra — KJZ, KYW.
11:30—Panico's Orchestra—KWK, WJZ.

• • •

Columbia Broadcasting System

6:00—Brusiloff's Orchestra — WABC, WOWO, KOIL.
6:15—Dance Orchestra—WABC.
6:30—Vecsey's Orchestra — WABC, WOWO, KOIL, WCCO.
7:00—Lowell Thomas—KMOX, WABC.
7:15—Ben Alley, tenor, and Ann Leaf, Organist — KMOX, WABC, KOIL, KMBC, WCCO, WOWO.
7:30—Musical Program—KMOX, WABC, WMAQ, KOIL, WCCO, WOC.
7:45—Mary Charles Blues — WABC, WOWO, WMAQ, KOIL.
8:00—San Francisco Fire Memorial Broadcast—KMOX, WABC.
9:00—Show Boat — KMOX, WABC, WMAQ, WCCO, KMBC.
10:00—Jack Denny's Orchestra — KMOX, WABC, KOIL, KMBC, WCCO.
10:15—Pryor's Band — — KMOX, WABC, KMBC, KOIL, WCCO.
10:30—Lombardo's Orchestra — WABC, WCCO, KMBC, KOIL.
11:00—Lown's Orchestra—WABC.

Organdie and Taffeta In Summer Styles

A SUMMER style which is achieving sufficient endorsement is the alliance of organdie and taffeta. Organdie dresses over taffeta slips are the favorite version of this fashion, and frequently the taffeta is repeated in a sash ending in a large bow. Silk organdie in plain colors or decorated with embroidered, printed or eyelet motifs, is used in exclusive versions.

The popular-priced variation is apt to substitute cotton organdie for the silk type, but retains the silk taffeta foundation. Taffeta in plain pastel colors is utilized in this fashion, and there is also some demand for Dolly Varden warp-prints for foundations under white or delicate nude-pink or peach organdies.

Ham and Egg Sandwiches

Two cups minced ham, four eggs, two teaspoons prepared mustard, one tablespoon chopped parsley, one chopped pimento, toast. Mix the ingredients together and saute in butter as you would fritters. Each little flat cake must be fitted between two rounds of hot buttered toast, cut into quarters and served immediately. Delicious.

Get the house plants out into the refreshing spring rains and see how quickly they thrive after their long winter. Rainwater contains carbonic acid and ammonia, which serve as fertilizers.

HOW IT BEGAN

By RUSS MURPHY

EASY MARK

YEARS AGO, OUR HOBO CITIZENRY LEARNED THE ADVANTAGE OF MAKING SECRET CHALK MARKS IN FRONT OF HOUSES WHERE IT WAS EASY TO OBTAIN HAND-OUTS. THEY TAUGHT US TO APPLY "EASY MARK" TO PEOPLE EASILY IMPOSED UPON.

A WOMAN HAS MORE RIBS THAN A MAN

THIS FALLACY AROSE FROM THE ACCOUNT OF THE CREATION GIVEN IN GENESIS, AND MANY PEOPLE STILL BELIEVE IT. MEN AND WOMEN HAVE THE SAME NUMBER OF RIBS.

J. Conroy Graham

"JUST FOR A LARK"

THIS FREQUENTLY USED REFERENCE TO FUN-MAKING HAS NO CONNECTION WITH BIRDS. THE ANGLO-SAXON WORD "LAC" MEANT SPORT OR PLAY. IT WAS CORRUPTED INTO "LARK" AND GAVE US THIS EXPRESSION.

© 1931 by Metropolitan Newspaper Feature Service, Inc. Great Britain rights reserved.

Why is a nap called a "beauty sleep"? Who Originated "The Ananias Club?" Answers Monday.

Bobby Thatcher—By George Storm —*United Effort*

(Copyright, 1931.)

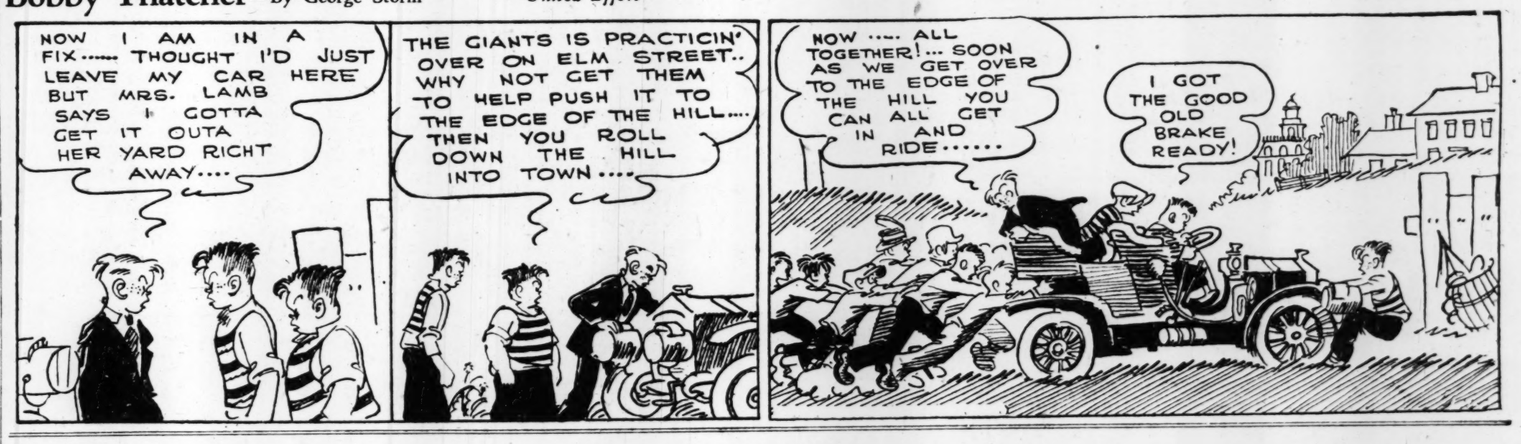

Ned Brant at Carter—By Bob Zuppke —*A Story of College Athletics*

(Copyright, 1931.)

Mutt and Jeff—By Bud Fisher —*His Kingdom for a Horse*

This Comic Appears in One of the TWO Comic Sections of the Sunday Post-Dispatch

(Copyright, 1931.)

Domino

PROGRAM TONIGHT!

LISTEN to the Domino Sugar Orchestra tonight and every Saturday night, and try to keep your feet still!

8:30 to 9 o'clock Central Standard Time
WJZ, WEZA, WBZ, WHAM, WBAL, KDKA, WGAR, WJR, WLW, KYW, KWK, WREN

"Sweeten it with Domino"

American Sugar Refining Company

ST. LOUIS POST-DISPATCH
DAILY MAGAZINE

COMIC PAGE
SATURDAY,
APRIL 18, 1931.

Krazy Kat—By Herriman

(Copyright, 1931.)

The Bungle Family—By Harry J. Tuthill

—Carefully Warned

This Comic Appears in One of the TWO Comic Sections of the Sunday Post-Dispatch

(Copyright, 1931.)

Ella Cinders—By Bill Conselman and Charlie Plumb

—Complications

This Comic Appears in One of the TWO Comic Sections of the Sunday Post-Dispatch

(Copyright, 1931.)

Toonerville Folks—By Fontaine Fox

(Copyright, 1931.)

Skippy—By Percy L. Crosby

—Just a Hint

This Comic Appears in One of the TWO Comic Sections of the Sunday Post-Dispatch

(Copyright, 1931.)

Dumb Dora—By Paul Fung

—The Poor Fellow!

This Comic Appears in One of the TWO Comic Sections of the Sunday Post-Dispatch

(Copyright, 1931.)

Can You Beat It!—By Maurice Ketten

(Copyright, 1931.)

Bringing Up Father—By George McManus

This Comic Appears in One of the TWO Comic Sections of the Sunday Post-Dispatch

(Copyright, 1931.)

Classified Advertisi
REAL ESTATE.....PAR
HELP, SERVICE....PAR

VOL. 83. No. 225.

SALES FALL OFF 6.62 PCT. HERE IN LAST 12 MONTHS

Merchants' and Manufacturers' Business Drops $80,871,000 in Fiscal Year Ending April 10.

4631 FEWER AUTO LICENSES ISSUED

Depression Hard on the Dogs Too, Collector Chapman Reports—Hotels Show a Slight Gain.

St. Louis merchants and manufacturers suffered a loss in sales during the last 12 months amounting to $80,871,000, or 6.62 per cent, according to the annual report of License Collector Chapman, presented to Mayor Miller yesterday.

During the fiscal year ending April 10 merchants reported total sales of $546,571,000, against $627,283,000 in the previous 12 months, a decrease of $54,572,000, or 9.1 per cent. Stocks of merchandise carried were reported at $54,102,300, a decrease of $2,410,500. Some of the sales decrease can be traced to lower commodity prices and not entirely to volume.

Manufacturers announced sales totaling $593,263,000, compared with $613,222,000, a decrease of $20,959,000, or 4.2 per cent. The value of merchandise carried was given as $62,108,800, a decrease of $2,182,000.

Merchants and manufacturers are taxed for license purposes at the rate of $1 a thousand on sales, and $12.70 a thousand on stocks carried.

Tax Revenue Drops.

Manufacturers numbered 1866, and the tax collected was $1,482,109.77. The decrease in tax revenue was $72,128.41, and in the number of licensed manufacturers 74.

There were 16,345 licensed merchants paying a total fee of $1,241,129.86. For the year there were 705 fewer merchants and the tax revenue was $75,170.79 less.

Although fewer automobiles were licensed in 1931 the total fees collected, based on horsepower, was only slightly less than in 1930. The figures for 1931 were 149,477 cars with fees of $579,935 against 154,108 machines and $580,369.75 in 1930. Licensed motorcycles also decreased in numbers with 539 machines and $988 in fees in 1930, against 472 machines and $872 this year. Bicycles licensed this year numbered 457 at $1 each, an increase of one.

The depression was especially hard on the dogs. This year 2710 dog licenses at $2 each were sold, against 4613 during the previous year.

Brokers and Hotels Gain.

Stock and bond brokers showed a slight gain in numbers with 164 paying $15,225 in fees, against 171 whose licenses totaled $14,962.50 the previous year.

There was also a slight gain in receipts from hotels, 299 paying $7001.50, against 292 paying $6184.75. Several billiard hall licenses were not renewed, the number at present being 247, paying $20,700, against 469 with licenses totaling $24,920.

Now railway mill tax figures, paid by the Public Service Co., are $294,870.34, against $223,714.69 during the previous fiscal year. The 3 per cent gross tax on motorbus receipts amounted to $73,129.51 last year, compared with $76,-277.78 the year before.

The apple sellers are reflected in the 3898 peddlers' licenses, an increase of 756. Due to the temporary nature of many of the permits the receipts from a larger number of licenses were less than those of the previous year. The fees were $15,230 against $15,-956.79.

There are 213 fewer restaurants than previously, the present number being 3041, paying $28,916.

Boxing Gets Financial Knockout.

Fees from boxing exhibitions show a decrease that indicates a financial knockout to promoters. Twenty-one shows during the last 12 months paid $2,675.10 on the basis of receipts, against $11,550.12 from 24 exhibitions the year before.

Gasoline taxes, levied at half a cent a gallon, were higher than those of the previous year, the totals being $383,517.05 against $361,416.96.

Fifty-four pawn shops paid fees amounting to $10,800, this being a decrease of four establishments and $800 in fees.

Theaters increased from 174 to

Continued on Page 3, Column 2.